

# **ID-10t Consultants**

## **Generation Java Preliminary Design**

Roger Bacon Science Center, Room 328  
December 3, 2008  
8:15 am

12/3/2008

ID-10t Consultants  
Preliminary Design  
Presentation

1

Dr. Darren Lim  
Assistant Professor  
Department of Computer Science  
Siena College

Mrs. Pauline White  
Visiting Instructor  
Department of Computer Science  
Siena College

**Welcome**

Kevin Mulcahy.....Team Leader  
kt10mulc@siena.edu

Christine Fox.....Project Manager  
cm21fox@siena.edu

Nick Miller.....System Administrator  
na13mill@siena.edu

Jordan Steans.....Webmaster  
jb25stea@siena.edu

## Team Members

- ❖ **Product Overview**
- ❖ Data Flow & Structure Diagrams
- ❖ Data Dictionary
- ❖ Test Plan
- ❖ Prototypes
- ❖ Status & Conclusion

# Agenda

- Generation Java will provide services to:
  - **Students**
  - **Instructors**
  - **Administrators**
    - **System**
    - **Program**

## **Introduction & Product Overview**

- ❖ Introduction & Product Overview
- ❖ **Data Flow & Structure Diagrams**
- ❖ Data Dictionary
- ❖ Test Plan
- ❖ Prototypes
- ❖ Status and Conclusion

# Agenda

Context Diagram

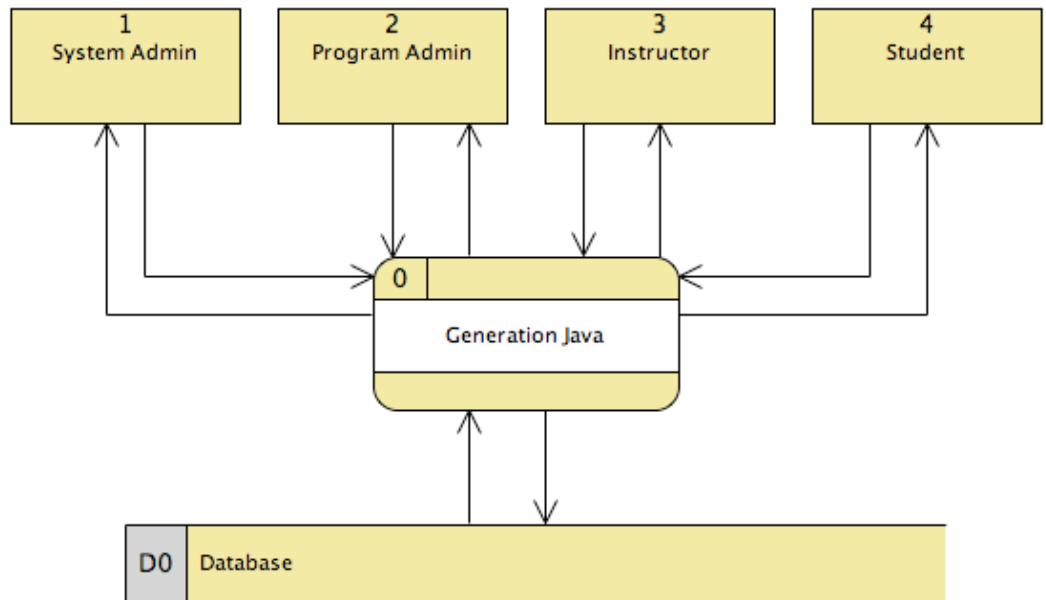

Legend

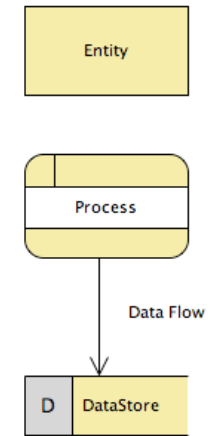

# Data Flow Diagrams

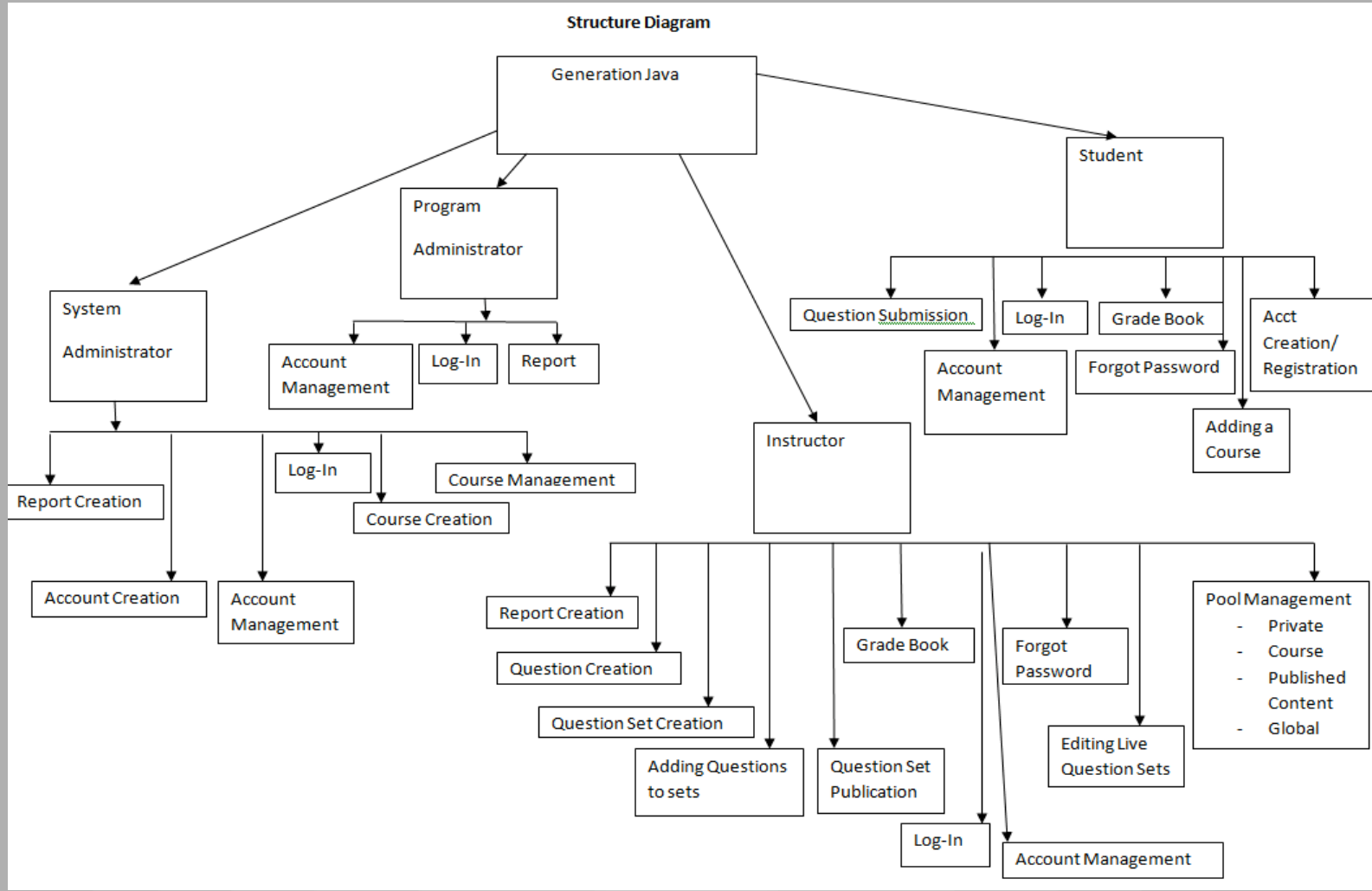

# Structure Diagram



- ❖ Introduction & Product Overview
- ❖ Data Flow & Structure Diagrams
- ❖ **Data Dictionary**
- ❖ Test Plan
- ❖ Prototypes
- ❖ Status & Conclusion

# Agenda

ID-10t Consultants  
Data Dictionary

Date: 11/20/08

TABLE	COLUMN	DATA TYPE	DESCRIPTION	NOTES	VALIDATION
students	std_id	VARCHAR(8)	Siena College network login -first & middle initial -the day of the month you were born (two digits) -the first four letters of your last name	Required: Primary Key Variations/Exceptions: -If you have no middle initial, just skip it -if you have an apostrophe in your name (e.g., O'Brien), leave it out -if your last name is less than four letters, write what you have	AlphaNumeric -option 1: two chars, two digits, & at least two chars -option 2: one char, two digits, & at least two chars
students	std_email	VARCHAR(30)	student's e-mail address		
students	std_fname	VARCHAR(20)	student's first name		
students	std_lname	VARCHAR(20)	student's last name		
students	std_password	VARCHAR(15)	student's password	Chosen by student at account creation	AlphaNumeric

# Data Dictionary

TABLE	COLUMN	DATA TYPE	DESCRIPTION	NOTES
prg_adm	prg_email	VARCHAR(30)	program administrator's e-mail address	
prg_adm	prg_fname	VARCHAR(20)	program administrator's first name	
prg_adm	prg_lname	VARCHAR(20)	program administrator's last name	
prg_adm	prg_password	VARCHAR(15)	program administrator's password	Chosen by the system administrator at account creation
prg_adm	prg_course	VARCHAR(10)	program administrator coordinates the specified course, section-wide	Chosen by the system administrator at account creation
course	course_number	VARCHAR(10)	course subject followed by course number and section number	Required: Primary Key Ex. CSIS220-10
course	course_name	VARCHAR(30)	course name	
course	semester	VARCHAR(10)	semester in which the course is offered	Chosen by the system administrator at course creation
course	course_inst	VARCHAR(20)	course instructor	
course	course_pw	VARCHAR(15)	course password	Chosen by the system administrator at course creation

# Data Dictionary

- ❖ Introduction & Product Overview
- ❖ Data Flow & Structure Diagrams
- ❖ Data Dictionary
- ❖ **Test Plan**
- ❖ Prototypes
- ❖ Status & Conclusion

# Agenda

- Software Testing
  - **Unit Testing**
  - Integration
  - System Testing
  - Performance Testing
  - Acceptance Testing

## Test Plan

**Unit 5****Student Home Page**

*Note: Assume a Student has successfully logged in. A student refers to a Student user, or any user in the Student view.*

**Test Case**

<b>Pass/Fail</b>	<b>Number</b>	<b>Step</b>	<b>Description</b>	<b>Action Needed</b>	<b>Expected Result</b>	<b>Observed Result</b>	<b>Comments</b>
	5.001	Student Home Page loads	Correct page loads	N/A	Student Home Page loads and is appropriately displayed		
	5.002	Home button clicked	A Student wishes to go to the Home Page	Student clicks the "Home" link	Student Home Page is loads and is appropriately displayed		
	5.003	Gradebook button clicked	A Student wishes to view the Gradebook	Student clicks the "Gradebook" link	Student Gradebook is correctly reloaded		
	5.004	Current course clicked	A Student wishes to view the page of a particular current course	Student clicks a current course	Correct page is loaded for the given course		
	5.005	Completed course clicked	A Student wishes to view the page of a particular completed course	Student clicks a completed course	Correct page is loaded for the given course		
	5.006	Logout button clicked	A Student wishes to log out	Student clicks the logout button	The user is successfully logged out and redirected to the login screen		
<b>= Summary of Tests for This Unit</b>							

# Test Plan

**Unit 6****Administrator Account Creation Page**

*Note: This is done by the System Administrator in order to create Student, Instructor, and Program Administrator accounts.*

## Test Case

Pass/Fail	Number	Step	Description	Action Needed	Expected Result	Observed Result	Comments
	6.001	Administrator Account Creation page loads	Correct page loads	N/A	Administrator Account Creation page loads and is appropriately displayed		
	6.002	Enter accepted first name	System Administrator enters first name with no illegal characters.	Input first name	No illegal characters, the name is accepted		
	6.003	Enter unaccepted first name	System Administrator enters first name with illegal characters	Input first name	Page reloaded with proper error message displayed		
	6.004	Enter accepted last name	System Administrator enters last name with no illegal characters	Input last name	No illegal characters, the name is accepted		
	6.005	Enter unaccepted last name	System Administrator enters last name with illegal characters.	Input last name	Page reloaded with proper error message displayed		
	6.006	Enter accepted email address	System Administrator enters a unique and valid email address with legal characters	Input email address	No illegal characters, the email address is valid. The address is accepted		

# Test Plan

**Unit 6**

## Administrator Account Creation Page

*Note: This is done by the System Administrator in order to create Student, Instructor, and Program Administrator accounts.*

## Test Case

	6.007	Enter unaccepted email address	System Administrator enters a non-unique email address or one that is invalid or contains illegal characters	Input email address	Page reloaded with proper error message displayed		
	6.008	Enter accepted password	System Administrator enters a password of the proper length with no illegal characters	Input password	Password is compared to confirmation password		
	6.009	Enter unaccepted password	System Administrator enters a password not of the proper length or containing illegal characters	Input password	Page reloaded with proper error message displayed		
	6.010	Confirm password correctly	System Administrator retypes the password correctly	Input password	Confirmation password matches password and is accepted.		
	6.011	Confirm password incorrectly	System Administrator retypes the password incorrectly	Input password	Confirmation password does not match the password. Page reloaded with proper error message displayed.		

# Test Plan



**Unit 6**

## Administrator Account Creation Page

*Note: This is done by the System Administrator in order to create Student, Instructor, and Program Administrator accounts.*

## Test Case

	6.012	Select Account Type	The type of account (Program Administrator, Instructor, or Student) is selected	System Administrator selects the account type from a drop-down menu	The user is successfully created as the specified type		
	6.013	Select Course	The new user is assigned to the given course. Students are enrolled, Instructors instruct, and Program Administrators moderate	System Administrator selects the course from the Course List (if desired)	The user is successfully assigned to the specified course(s)		
	6.014	Create Account button	System Administrator wishes to create the account	Student clicks "Submit"	If all fields are filled out and contain correct data, the information is stored. If a field is missing data, the proper error message is displayed.		
= Summary of Tests for This Unit							

# Test Plan

- ❖ Introduction & Product Overview
- ❖ Data Flow & Structure Diagrams
- ❖ Data Dictionary
- ❖ Test Plan
- ❖ **Prototypes**
- ❖ Status & Conclusion

## Agenda

## Section 1.01 Login

The login screen is the first screen that a user will visit when attempting to login to the Generation Java system.

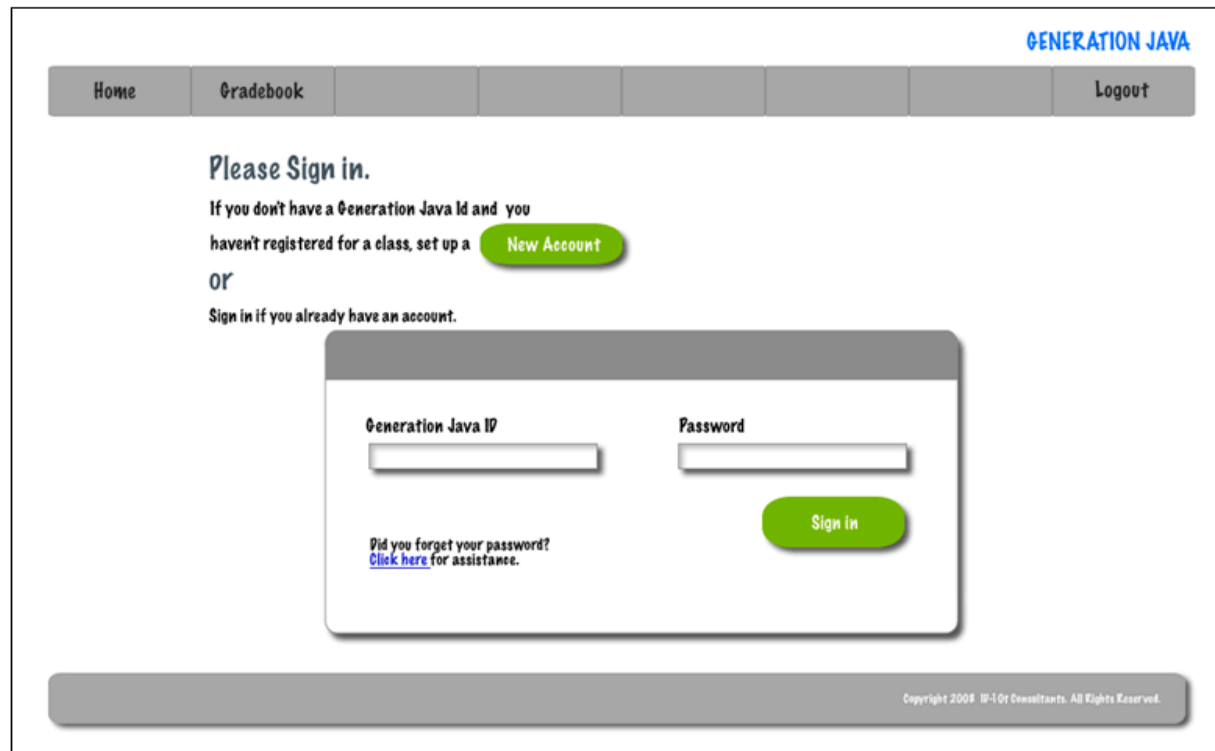

GENERATION JAVA

Home Gradebook Logout

**Please Sign in.**

If you don't have a Generation Java Id and you haven't registered for a class, set up a [New Account](#)

OR

Sign in if you already have an account.

Generation Java ID Password

Sign in

Did you forget your password? [Click here](#) for assistance.

Copyright 2008 ID-10t Consultants. All Rights Reserved.

# Prototypes

## Section 1.11 Student Question / Question Set Answer Page

The following screen is Question/ Questions Sets answering screen for the Student.

**Student** Welcome, Aaron! GENERATION JAVA

Home Gradebook Logout

1. Given 2 ints, a and b, return true if one if them is 10 or if their sum is 10.

```
public boolean makes10(int a, int b){}
```

[Link to Java 1.6 API](#)

```
public boolean makes10(int a, int b) {  
    }  
}
```

**Question Set: SampleQuestionSet #1**  
Question Point Value: 10 points

Input	Output	Correct
Hidden Cases		

Solution

**Hints**

```
makes10(9, 10) --> true  
makes10(9, 9) --> false  
makes10(1, 9) --> true
```

**Save** **Compile / Run**

Attempts Remaining: 3/3

Copyright 2008 ID-10t Consultants. All Rights Reserved.

# Prototypes

## Section 1.10 Student Screen Level 0

The following screen is the homepage, or level 0 screen, for the Student.

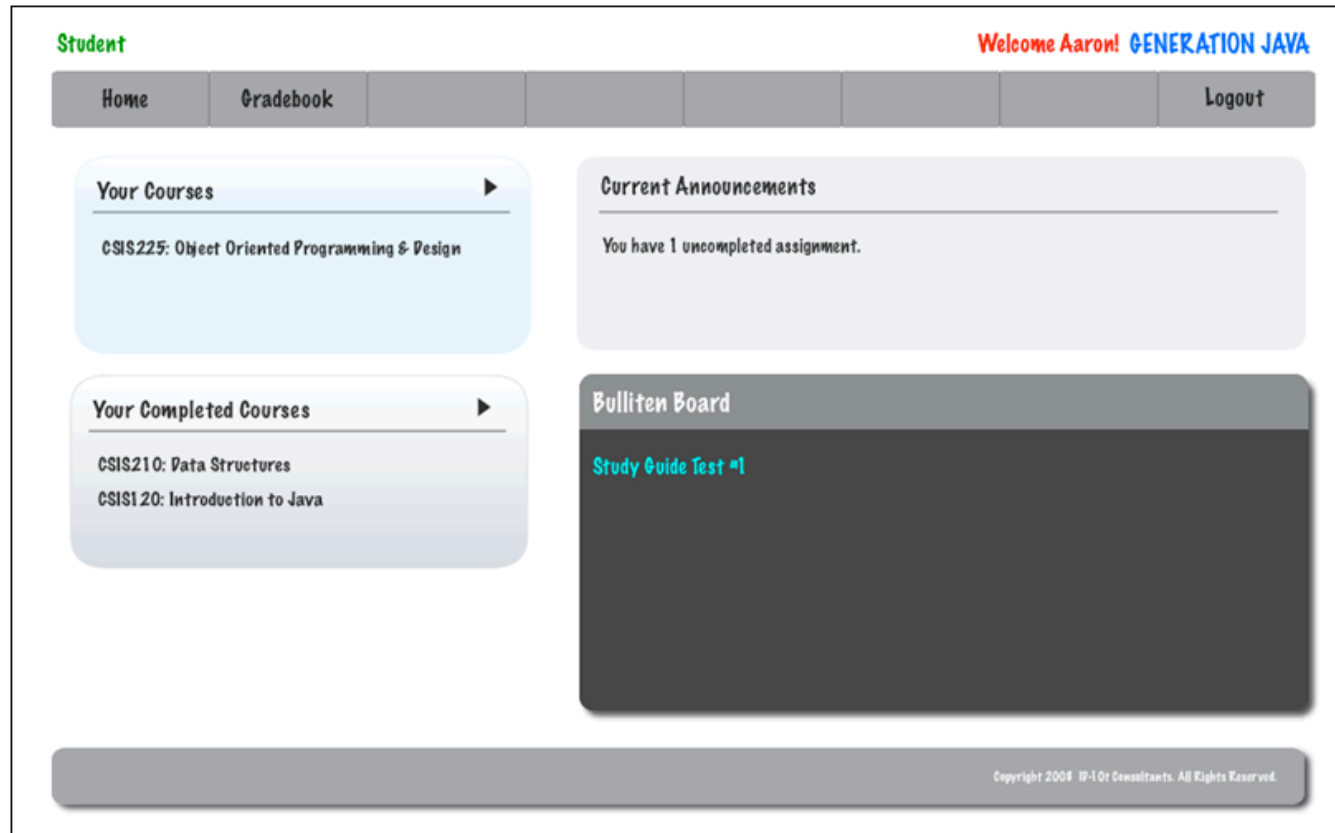

# Prototypes



- ❖ Introduction & Product Overview
- ❖ Data Flow & Structure Diagrams
- ❖ Data Dictionary
- ❖ Test Plan
- ❖ Prototypes
- ❖ **Status & Conclusion**

# Agenda

# Time Line

010/24/2008

ID-10t Consultants  
Requirements Specification  
Presentation

24



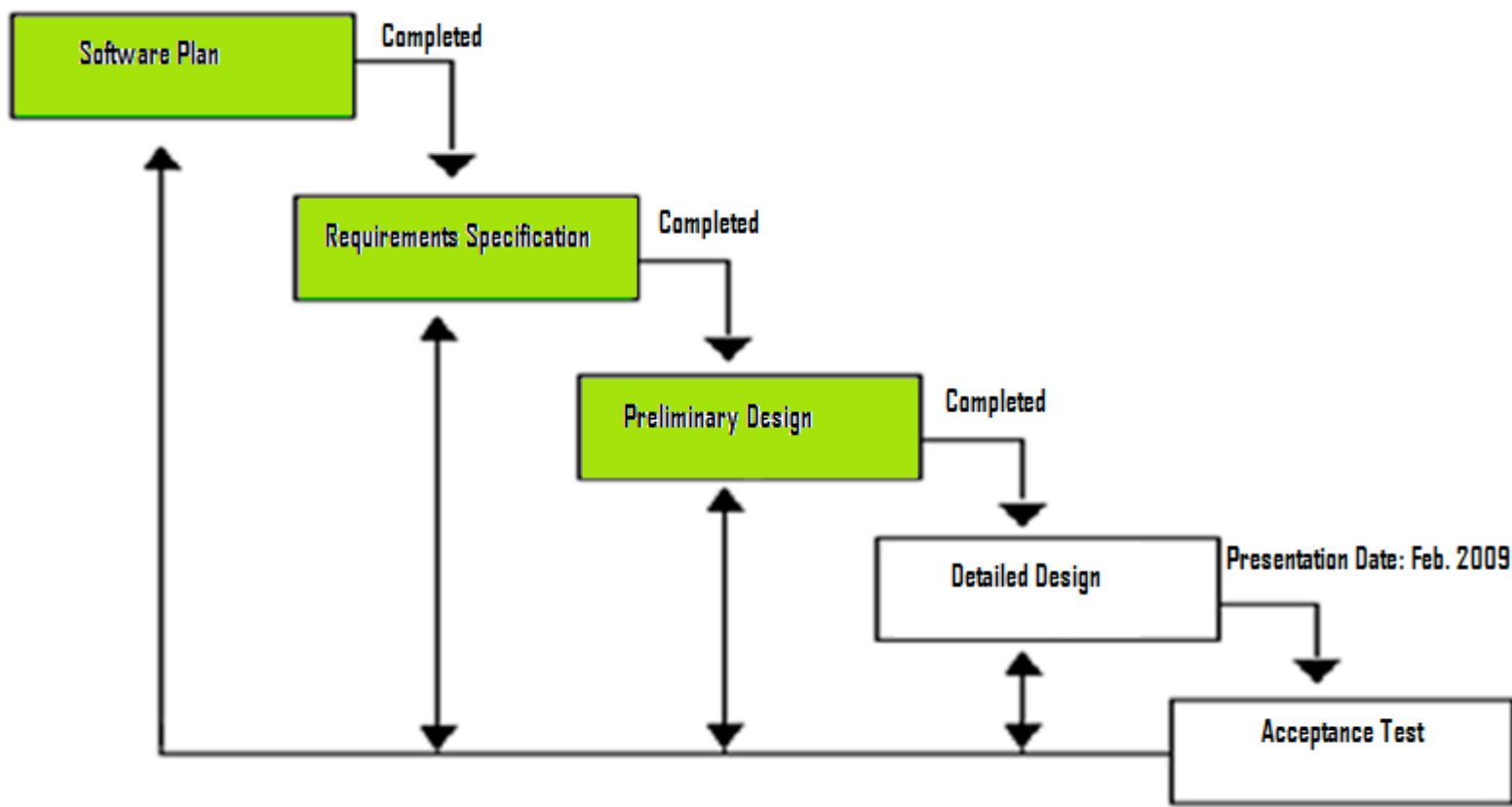

# Waterfall (Linear) Model

Project Management & Development Model



# Thank You

Next Presentation: Detailed Design  
February, 2009  
Roger Bacon Science Center, Room 328

12/3/2008

ID-10t Consultants  
Preliminary Design  
Presentation

26