

Acceptance Test

Javanet

Clients:

Dr. Darren Lim
Assistant Professor
Department of Computer Science
Siena College

Mrs. Pauline White
Visiting Instructor
Department of Computer Science
Siena College

Phoenix Tech

Prepared By:
Jessica Edmonds
Marc Iuliano
Anthony Torres
Erica Weisgerber

April 27, 2009

Acceptance Test Table of Contents: Javanet

Introduction

1.1	Product Overview and Summary	2
-----	------------------------------------	---

Requirements Inventory

2.1	Use Case Narratives	2
2.2	Functional Requirements Inventory	4
2.3	Non-Functional Requirements Inventory	8

External Design Specification

3.1	User Displays and Command Summary	8
-----	---	---

Environments, Systems, and Performance

4.1	Development and Production Environments	51
4.2	Deliverables	51
4.3	Source Code	51

Testing

5.1	Test Results	54
-----	--------------------	----

Appendix

6.1	Timeline (Gantt Chart)	55
6.2	Glossary of Terms	56

Introduction

1.1 Product Overview and Summary

Our clients, Dr. Darren Lim and Mrs. Pauline White, have requested a web based application that will allow students enrolled in a Java based course to practice Java programming problems and take Java based quizzes and tests provided by their instructor. Our software program, Javanet, will also help instructors track their students' progress and provide students with a dynamic and interactive way of learning. Here at Phoenix Tech we believe we can offer our clients an efficient solution. A solution that will allow instructors to easily upload, assign and grade Java programming problems. Additionally, student progress will be able to be tracked both immediately and gradually, by both the students themselves and the instructors.

Requirements Inventory

2.1 Use Case Narratives

Student

The Student user will have the ability to login to and log out of the application through a web interface with a username and password, once they have created an account. When creating an account the Student will be required to create a username and password. The Student will be able to change their password at any time. If the Student forgets their password, they will be able to click a link to an identity validation page to reset the password. The Student will also be able to edit various aspects of their account information at any time. The Student will then be required to enter their name and select what course they are enrolled in. Upon login the Student will be able to select what mode they would like to work in: practice, homework, quiz, or test. In practice mode, the Student will be able to select a category of problems to practice with. In homework mode, the Student will be able to complete the current homework assignment posted by their instructor. In both quiz and test mode, the Student will be able to complete the current quiz or test posted by their instructor. The Student will be required to compile and execute for submission in one step. In all cases, the Student will get instant feedback about their performance, on a category or set of questions, in the form of both a percentage of questions correct and the actual number of questions correct. Students will have the ability to look back at and practice with previous homework assignments, quizzes, and tests with the permission of the Instructor.

Instructor

The Instructor user will have the ability to login to and log out of the application through a web interface with a username and password. The Instructor accounts will be created by the Administrator user. The Instructor users will be given an initial password. The Instructor will have the ability to change their password at anytime. Upon login the Instructor will be able to select what course section page they would like to view. As Student users identify themselves as being enrolled in a specific course, they will appear on the appropriate course page for the corresponding Instructor. The Instructor will have the ability to create new folders/tabs of practice questions, homework assignments, quizzes, and tests. When creating a question, the Instructor will have the following options: including hints for the Students, viewing Student source code, selecting a category for the question, selecting a difficulty level for a question, and selecting the number of compilations allowed for a question or question set. Instructors will have the ability to compile their own private pool of questions. The Instructor may choose to create and publish question sets from their private pool for use by the students enrolled in their course. Instructors may send the Course Coordinator their questions or question sets from their private pool to be published to the Course Pool to share with other Instructors of the course they are teaching. An Instructor may also send the Course Coordinator their questions or question sets to be published to the Universal Pool to be available to all other Instructors. Instructors may also import questions and question sets to their private pool from both the Course and Universal pools. The Instructor will also have the option of how they would like to review results: they can select a Student and scroll through that Student's assignments, or they can select an assignment and scroll through all of the Students. The Instructor will be able to create a test set for the Student solution to be tested against. The Instructor will also have the ability to override a Student's grade when they think the automatically generated grade is inappropriate. After an exam is administered and completed, the Instructor will have the ability to see test statistics across all Instructor sections for the corresponding course. The Instructor will also be able to give permission to a particular Student to view previous assignments, quizzes, and tests. Additionally, the Instructor will be able to click to a Student view in order to best assist Students when they are in need of help.

Course Coordinator

The Course Coordinator will be able to log into and log out of the system. The Course Coordinator will be the coordinator of all sections of one specific course. The Course Coordinator will have the ability to submit statistical data to common content of the specific course that they are the coordinator for. This statistical data will be viewable to all Instructors. The Course Coordinator can switch into Instructor or Student view mode. The Course Coordinator will be able to create questions or question sets to go into the Course Pool. The Course Coordinator will be able to import questions or question sets sent by Instructors to the Course Pool to be shared with other Instructors of the course, and import questions or question sets sent by Instructors to the Universal Pool to be available to all other Instructors. If necessary, the Course Coordinator will have the ability to change the grades of the Students of the course that they coordinate. The Course Coordinator will be able to view the grade book sorted by assignment, or specific Student. Across the course they are coordinating, the Course Coordinator may also view Student progress.

Administrator

The Administrator user will have the ability to login to and log out of the application through a web interface using a username and password provided by the application developers. Once logged into the application, the Administrator will have the ability to create Instructor and Course Coordinator accounts. The Administrator will have the ability to deactivate user accounts, and manage and reset passwords. The Administrator can upload Instructor questions and question sets, upload Instructor test sets, and create questions and question sets to go into the Universal Pool. The Administrator will be able to submit statistical data to common content for all Instructors to see. Administrators will be able to switch into Instructor, Student, or Course Coordinator view mode. The Administrator will have the ability to view the grade book sorted by assignment, specific student, or course. Administrators will be able to view student progress and assignment statistics across all courses. If necessary, the Administrator will be able to change grades. The Administrator will be able to archive student information from the database.

2.2 Functional Requirements Inventory

The following list outlines the required functionality to be included in the final solution.

Javanet will be a web-based application viewable on the four major browsers. These browsers are Internet Explorer 7.0 and 8.0, the latest version of Firefox 2 and 3, and Safari 2.* or better.

- Index page displays a login screen common to all users.
- All other pages display a “logout” option for all users.

The requirements are listed according to user case, as follows:

Student:

- Will be able to self enroll by creating a username (Siena email based) and password.
- Will be able to log in with the confirmed username and password through a web interface:
 - An incorrect log in will display an appropriate error message.
 - A link to an identity validation page will be provided if password is forgotten.
- Will be able to view and edit various account information upon clicking username link.
- Will be able to enroll into their appropriate course.
- Will be able to select a “Practice” tab.
 - Will be able to select practice question sets under given categories.
 - A check mark will be rewarded once the questions in a question set are completed.
 - A smile face will be rewarded once a category is completed.
- Will be able to select an “Assignments” tab.
 - Will be able to choose from chronologically ordered assigned homework.
 - Will be able to choose from chronologically ordered assigned quizzes.
 - Will be able to choose from chronologically ordered assigned tests.

Student User cont'd

- Will be able to write, compile (or save) and submit solutions to questions.
 - If hints for questions have been enabled, the option to view those hints is available.
 - Test cases and their solutions can be seen on the right-hand side of the screen.
 - A read only version of Students' question solutions will be available once they have been submitted and graded.
- Will be able to view their grades via a "Gradebook" tab.
 - Links for each assignment will redirect students to a summary page.
- Will be able to log out of the system.

Instructor User:

- Will be able to login to the application through a web interface with a username and password.
- Will be able to select what course section page to view on login.
- Will be able to view and edit various account information upon clicking username link.
- Will be able to post a new announcement for students of that course to see upon login.
- Will be able to select "Courses" tab to switch into another course.
- Will be able to select an "Assignments" tab.
 - Will be able to choose from chronologically ordered assigned homework redirecting to the gradebook.
 - Will be able to choose from chronologically ordered assigned quizzes redirecting to the gradebook.
 - Will be able to choose from chronologically ordered assigned tests redirecting to the gradebook.
- Will be able to select a "Question Pool" tab.
 - A search function will be available to filter through the Universal, Course, and Private pools.
 - Will be able to drag and drop questions from Universal and Course pools to Private pool.
 - Will be able to drag and drop questions from Private pool to Universal or Course pools to request publication from Administrator.
 - Links under private pool will allow creation of a new question and or question set.
- Will have the following options when creating a question set:
 - Creating a title.
 - Selecting a category for the question set.
 - Selecting a difficulty level for a question set.
 - Creating a time limit.
 - Editing each question in the question set or dragging into trash bin for unwanted questions.
 - Adjusting the number of attempts allowed and points for each question.

Instructor User cont'd

- Will have the following options when creating a question:
 - Creating a title.
 - Selection a category for the question set.
 - Selecting a difficulty level for a question set.
 - Text box to enter question.
 - Text box to enter solution.
 - Entering and selecting parameter types and their solutions.
 - Enabling hints.
- Will be able to select a “Gradebook” tab.
 - Sub tabs will include: “Default”, “Grades By Student”, and “Grades By Assignment”.
- Will be able to override a Student’s grade when the automatically generated grade is inappropriate.
- Will be able to see statistics across all Instructor sections for the corresponding course after an exam is administered and completed.
- Will be able to see statistics across all Instructor sections for the corresponding course after a homework assignment is administered and completed.
- Will be able to give permission to a particular Student to view previous assignments, quizzes, and tests.
- Will be able to click to a Student view in order to best assist Students when they are in need of help.
- Will be able to log out of the system.

Course Coordinator User:

- Will be able to log into the system.
- Will be able to switch into Instructor and Student view mode.
- Will be able to create questions or question sets to go into the Course pool.
- Will be able to import questions or question sets sent by Instructors to the Course pool to be shared with other Instructors of the course.
- Will be able to import questions or question sets sent by Instructors to the Universal pool to be available to all other Instructors.
- Will be able to change grades for students of the course that they are the coordinator for, if needed.
- Will be able to view grade book sorted by assignment.
- Will be able to view grade book sorted by specific student.
- Will be able to view student progress across the course that they are the coordinator for.
- Will be able to log out of the system.

Administrative User:

- Will be able to log into system.

- Will be able to create Instructor and Course Coordinator accounts.
- Will be able to change current view mode to Course Coordinator, Instructor, or Student.
- Will be able to edit Course Coordinator, Instructor, and Students account information while in their own view mode.
- Will be able to select a “Requests” tab.
 - Will be able to edit, approve, or deny questions pending publication.
 - A question preview will be displayed on the right-hand side.
- Will be able to select a “Question Pool” tab.
 - A search function will be available to filter through the Universal, Course, and Private pools.
 - Will be able to drag and drop questions from Universal and Course pools to Private pool.
 - Will be able to drag and drop questions from Private pool to Universal or Course pools to request publication from Administrator.
 - Links under private pool will allow creation of a new question and or question set.
- Will have the following options when creating a question set:
 - Creating a title.
 - Selecting a category for the question set.
 - Selecting a difficulty level for a question set.
 - Creating a time limit.
 - Editing each question in the question set or dragging into trash bin for unwanted questions.
 - Adjusting the number of attempts allowed and points for each question.
- Will have the following options when creating a question:
 - Creating a title.
 - Selection a category for the question set.
 - Selecting a difficulty level for a question set.
 - Text box to enter question.
 - Text box to enter solution.
 - Entering and selecting parameter types and their solutions.
 - Enabling hints.
- Will be able to create questions and question sets to go into the Universal pool.
- Will be able to change grades, if needed.
 - Switching view modes to either a Course Coordinator or Instructor.
- Will be able to archive student information from the database.
- Will be able to deactivate accounts.
- Will be able to log out of the system.

2.3 Non-Functional Requirements Inventory

- The system should also be aesthetically pleasing.
- The system should have a consistent user interface

- The system should have a reasonable compilation time
- The system should adhere to Shneiderman's 8 Golden Rules (located in the Glossary Section 6.2)

External Design Specification

3.1 User Displays and Command Summary

Javanet Welcome

The Javanet Welcome page is the first screen the user will see when attempting to login into Javanet. After entering a valid username and password combination, the user will be taken to the appropriate Welcome Page.

Reset Password

JavaNet

Reset Password

Username:

Security Question:
- Default -

Security Question Answer:

[Back](#)

[Contact Us](#) | [Report a Bug](#) | [About](#) | [Terms and Conditions](#)
Copyright 2009 JavaNet. Designed by Anthony Torres. Valid [CSS](#) & [XHTML](#)

A user will be shown this page if the Forgot Password link is clicked from the Login Page. After entering a user name, email address, and selecting and answering a security question and answer, the user will be able to set a new password.

Student Registration

- First name:
- Last name:
- Username:
- Password:
- Password Confirm:
- Siena Email Address:
- Security Question:
- Security Question Answer:

Below the fields are two buttons: "Register" and "Clear". A "Back" link is located below the buttons. At the bottom of the page, there is a footer with the following text:

[Contact Us](#) | [Report a Bug](#) | [About](#) | [Terms and Conditions](#)
Copyright 2009 JavaNet. Designed by Anthony Torres. Valid [CSS](#) & [XHTML](#)

Students are required to self-enroll. The Student Registration Page will be shown after a Student clicks the Register link from the Login Page. The Student will be required to enter a first name, last name, user name, password, confirmed password, email address, and select a security question and enter an answer.

Student Profile Page

The Student Profile Page will be shown anytime the user name link in the upper right corner is clicked. The Student Profile Page will allow a Student to view the existing profile information and edit the information available on this page: password, security question, and security answer. The functionality for adding a course by entering a course key will also be available on this page.

Welcome: Student

JavaNet

Welcome profile: [mp27iuli](#) | [Course Selection](#) | [Sign Out](#)

Select a semester so we can get started!

Select a Semester
Fall 2009

Select a Course
CSIS110: Intro to Computer Science

[Back](#)

[Contact Us](#) | [Report a Bug](#) | [About](#) | [Terms and Conditions](#)
Copyright 2009 JavaNet. Designed by Anthony Torres. Valid [CSS](#) & [XHTML](#)

After logging in, a Student will be required to select which course (which they are currently or previously enrolled in) they would like to access. This page will also be displayed any time the user clicks the *Course Selection* link in the upper-right.

Student Home Page

The Student Home page will be shown anytime the *Home* tab is clicked, or after selecting a course on the Student Welcome Page. A Student user will see announcements that have been posted by the Instructor, the Course Coordinator, or the Administrator. A Student will also be able to click on a Practice link, an Assignments link, or a Gradebook link.

Student Practice Page

JavaNet [home](#) [gradebook](#) [practice](#) [assignments](#)

Practice profile: [mp27iuli](#) | [Change Course](#) | [Sign Out](#)

Conditionals Conditionals 6	Loops Loops 5	Strings Strings 5	Arrays Arrays 5
2D Arrays 2D Arrays 5	Recursion Recursion 5	JCF JCF 5	Other Other

[Back](#)

[Contact Us](#) | [Report a Bug](#) | [About](#) | [Terms and Conditions](#)
Copyright 2009 JavaNet. Designed by Anthony Torres. Valid [CSS](#) & [XHTML](#)

This page can be accessed by a Student either clicking on the *Practice* tab, or clicking on the Practice link on the Home Page. The Student Practice Page displays the categories of questions available and lists questions sets underneath.

Student List Assignments

JavaNet [home](#) [gradebook](#) [practice](#) [assignments](#)

Assignments profile: [mp27luli](#) | [Change Course](#) | [Sign Out](#)

Homework: 4/5 Completed

Date Due	Homework
9/17/08	HW1
9/21/08	HW2
9/22/08	HW3
9/22/08	HW3
9/22/08	HW4

Quizzes: 2/3 Completed

Date Due	Quizzes
9/18/08	Quiz 1
10/21/08	Quiz 2
11/22/08	Quiz 3

Tests: 2/2 Completed

Date Due	Test
10/17/08	Test 1
11/21/08	Test 2

[Back](#)

[Contact Us](#) | [Report a Bug](#) | [About](#) | [Terms and Conditions](#)
Copyright 2009 JavaNet. Designed by Anthony Torres. Valid [CSS](#) & [XHTML](#)

This page can be accessed by a Student either clicking on the *Assignments* tab, or clicking on the Assignments link on the Home Page. The Student Assignment Selection Page displays three tables: homework, quizzes, and tests. Each assignment is listed with its corresponding due date. Each assignment is also an active link that will redirect to the Student Assignment Page.

Student Homework

- Question 1: [Make Chocolate](#) - Completed
- Question 2: [Times Two](#) - Incomplete
- Question 3: [A Problem!](#) - Not Started

At the bottom of the page, there is a footer with the following text: [Contact Us](#) | [Report a Bug](#) | [About](#) | [Terms and Conditions](#)
Copyright 2009 JavaNet. Designed by Anthony Torres. Valid [CSS](#) & [XHTML](#)

After clicking Homework 1, for example, from the Student Assignment Selection Page, a Student will be brought to this page. There are a list of questions, which are active links that will redirect to the Student Answer Question Page, that make up the assignment and a progress indicator.

Student Homework Question

JavaNet [home](#) [gradebook](#) [practice](#) [assignments](#)

Question 1 - Make Chocolate

profile: [jl11edmo](#) | [Course Selection](#) | [Sign Out](#)

We want to make a package of goal kilos of chocolate. We have small bars (1 kilo each) and big bars (5 kilos each). Return the number of small bars to use, assuming we always use big bars before small bars. Return -1 if it cannot be done.

Time Remaining: 02:34
Submissions Used: 3 of 5
[Show Hint](#)

Tests Cases:

Input	Solution	Output	P/F
1,12	3	3	P
12,6	5	5	P
3,5	6	6	P
0,0	2	0	F

[Save](#) [Compile](#) [Submit](#) [Previous](#) [Next](#)

[Contact Us](#) | [Report a Bug](#) | [About](#) | [Terms and Conditions](#)
Copyright 2009 JavaNet. Designed by Anthony Torres. Valid CSS & XHTML

After a question is selected from the Student Assignment Page, the student will see this page. The question will be displayed along with a provided method signature and a text box to write the question solution. In addition, a Student can see how many submissions are remaining and how much time is remaining. A Student may also click Show Hint to view any hints provided by the Instructor. A Student can also Save their source code by clicking on the Save button. Viewable Test Cases are also provided with results.

Student Homework Question Solution

JavaNet [home](#) [gradebook](#) [practice](#) [assignments](#)

Question 1 - Make Chocolate

profile: [jl11edmo](#) | [Course Selection](#) | [Sign Out](#)

We want to make a package of goal kilos of chocolate. We have small bars (1 kilo each) and big bars (5 kilos each). Return the number of small bars to use, assuming we always use big bars before small bars. Return -1 if it cannot be done.

Results:
Test Cases Correct: 6
Total Test Cases: 6
Score: 100%

Working Solution:

Your Solution:

[Previous](#) [Next](#)

[Contact Us](#) | [Report a Bug](#) | [About](#) | [Terms and Conditions](#)
Copyright 2009 JavaNet. Designed by Anthony Torres. Valid CSS & XHTML

This page can be accessed after an assignment has been completed. This page will provide a Student user with a read only version of his or her solution to the question being viewed. This page will also provide the percentage correct, test cases correct, and the total number of test cases (viewable and non-viewable).

Student Gradebook Page

JavaNet [home](#) [gradebook](#) [practice](#) [assignments](#)

Gradebook

profile: [mp27iuli](#) | [Change Course](#) | [Sign Out](#)

Date Due	Assignment	% Score	Points Earned	Points Possible
9/17/08	HW1	83	100	120
9/21/08	HW2	80	80	100
9/22/08	Exam 1	80	40	50
10/21/08	Quiz 2	90	80	70
11/25/08	Quiz 3	70	70	100
11/21/08	HW3	80	4	5

[Back](#)

[Contact Us](#) | [Report a Bug](#) | [About](#) | [Terms and Conditions](#)
Copyright 2009 JavaNet. Designed by Anthony Torres. Valid [CSS](#) & [XHTML](#)

This page can be accessed by a Student either clicking on the *Gradebook* tab, or by clicking on the Gradebook link on the Student Home Page. In this case, the gradebook is ordered by due date, as displayed by the blue background of the Due Date tab. The gradebook may also be sorted by any of the other columns: assignment, %score, points earned, or points possible, by simply clicking on the heading. The Gradebook will show the percentage, points possible and points earned on each assignment given.

Instructor Profile Page

JavaNet

home gradebook practice assignments pools

Profile - instr

Current View: Instructor
profile: instr | Change Course | Sign Out

Existing Profile Info:

First name:
Last name:
Username:
Email Address:
Security Question:
- Default -
Security Question Answer:
Current Course(s):

Edit Profile Info:

First name:
Last name:
Username:
Old Password:
New Password:
New Password Confirm:
Email Address:
Change Security Question:
- Default -
New Security Question Answer:
Update

Add a Course by its Course Code: Add

Back

The Instructor Profile Page will be shown anytime the user name link in the upper right corner is clicked. The Instructor Profile Page will allow an Instructor to view the existing profile information and edit the information available on this page: first name, last name, password, email address, security question, and security answer. Additionally, an Instructor has the ability to join a specific course section.

Instructor Welcome Page

JavaNet

Welcome

Current View:

profile: [as19horv](#) | [Course Selection](#) | [Sign Out](#)

Select a semester so we can get started!

Select a Semester
Fall 2009

Select a Course
CSIS110: Intro to Computer Science

[Back](#)

[Contact Us](#) | [Report a Bug](#) | [About](#) | [Terms and Conditions](#)
Copyright 2009 JavaNet. Designed by Anthony Torres. Valid [CSS](#) & [XHTML](#)

After logging in, an Instructor will be required to select which course they would like to access.

Instructor Home Page

The Instructor Home page will be shown anytime the *Home* tab is clicked, or after selecting a course on the Instructor Welcome Page. An Instructor user will see the most recent announcements that have been posted by either themselves, the Course Coordinator, or the Administrator. An Instructor will also be able to edit or delete his or her own previous announcements.

Instructor Create Question Page

JavaNet home gradebook practice assignments pools

Current View: Instructor
profile: instr | [Change Course](#) | [Sign Out](#)

Create a Question

Question Info:
Question Title:
Category:
Difficulty:

Question:
Method Signature:

Solution:

Hints:
Enable Hints: Yes No

Test Cases:

Visible	Parameter1	Expected Output
<input type="checkbox"/>	<input type="text"/>	<input type="text"/>
<input type="checkbox"/>	<input type="text"/>	<input type="text"/>
<input type="checkbox"/>	<input type="text"/>	<input type="text"/>
<input type="checkbox"/>	<input type="text"/>	<input type="text"/>
<input type="checkbox"/>	<input type="text"/>	<input type="text"/>

[Add Test Case](#) [Add Parameter](#)
[Remove Test Case](#) [Remove Parameter](#)
[Create Question](#)

[Contact Us](#) | [Report a Bug](#) | [About](#) | [Terms and Conditions](#)
Copyright 2009 JavaNet. Designed by Anthony Torres. Valid [CSS](#) & [XHTML](#)

When creating a question, an Instructor will see this page. He or she can select a title, category, and difficulty for the question. An Instructor can then write the question and solution as well. An Instructor will also be able to add parameters for test sets if it is desired. The arrows in the create test set section provide the functionality of creating more test sets and more parameters.

Instructor Create Question Set

JavaNet [home](#) [gradebook](#) [practice](#) [assignments](#) [pools](#)

Current View: [Instructor](#)
profile: [jl15edmo](#) | [Course Selection](#) | [Sign Out](#)

Create a Question Set

*To add a question to the set, simply drag and drop it into the Questions in Set box!
To sort the Pools, select a category to sort by.
To select a different pool to choose questions from, select one from the drop down.*

Question Set Title:

Category: [-Choose-](#)

Difficulty: [-Choose-](#)

Type: [-Choose-](#)

Time Allotted:
(in minutes, enter 0 for no time limit)

Questions in Set

Title	Attempts	Pts
Question Jess	<input type="text"/>	<input type="text"/>
Conditionals	delete	edit
Yummy Question	<input type="text"/>	<input type="text"/>
2DArrays	delete	edit

Question Pools

[Private](#) [-SortBy-](#)

Question Jess
Conditionals view
Homework Question
Loops view
Yummy Question
2DArrays view

[Create Set](#)

[Contact Us](#) | [Report a Bug](#) | [About](#) | [Terms and Conditions](#)
Copyright 2009 JavaNet. Designed by Anthony Torres. Valid [CSS](#) & [XHTML](#)

When creating a question set, an Instructor will see this page. An Instructor can create a title, select a category, select a difficulty level, and a time limit for completion. He or she will be able to edit each question in the set, as well as adjust the amount of attempts and, or points available. Instructors are able to build a question set with questions from any of their three pools.

Instructor - Pools Page

JavaNet [home](#) [gradebook](#) [practice](#) [assignments](#) [pools](#)

Pools Current View: [Instructor](#)
profile: [jl15edmo](#) | [Course Selection](#) | [Sign Out](#)

*To sort the question/sets in the pools, choose a category from the drop down.
To publish or request publication of a question/set, drag and drop it into the designated area of the pool you wish to publish it.*

Sort Pools: [- Sort By -](#)

Private Pool:	Course Pool:	Universal Pool:														
<table border="1"><tr><td>Question Jess</td><td></td></tr><tr><td>Conditionals view</td><td></td></tr><tr><td>Homework Question</td><td></td></tr><tr><td>Loops view</td><td></td></tr><tr><td>Yummy Question</td><td></td></tr><tr><td>2DArrays view</td><td></td></tr><tr><td></td><td></td></tr></table>	Question Jess		Conditionals view		Homework Question		Loops view		Yummy Question		2DArrays view					
Question Jess																
Conditionals view																
Homework Question																
Loops view																
Yummy Question																
2DArrays view																
Drop the set you wish to add to the Private Pool into this box	Drop the set you wish to add to the Course Pool into this box	Drop the set you wish to add to the Universal Pool into this box														

[Create New Question](#) | [Question Set](#)

[Back](#)

[Contact Us](#) | [Report a Bug](#) | [About](#) | [Terms and Conditions](#)
Copyright 2009 JavaNet. Designed by Anthony Torres. Valid CSS & XHTML

Selecting the *Question Pools* tab will bring you an Instructor this page. On this page, an Instructor may drag and drop questions to and from certain pools. An Instructor can also sort the pools by using the drop down. In addition, he or she can decide to create a new question or question set here.

Instructor - Assignment Listing Page

JavaNet | [home](#) | [gradebook](#) | [practice](#) | [assignments](#) | [pools](#)

Assignments | Current View: Instructor | profile: instr | [Change Course](#) | [Sign Out](#)

Homework: 4/5 Completed | **Quizzes: 2/3 Completed** | **Tests: 2/2 Completed**

Show 10 entries | Search:

Date Due	Homework
9/17/08	HW1
9/21/08	HW2
9/22/08	HW3
9/22/08	HW3
9/22/08	HW4

Showing 1 to 5 of 5 entries

Show 10 entries | Search:

Date Due	Quizzes
9/18/08	Quiz 1
10/21/08	Quiz 2
11/22/08	Quiz 3

Showing 1 to 3 of 3 entries

Show 10 entries | Search:

Date Due	Test
10/17/08	Test 1
11/21/08	Test 2

Showing 1 to 2 of 2 entries

[Back](#)

[Contact Us](#) | [Report a Bug](#) | [About](#) | [Terms and Conditions](#)
Copyright 2009 JavaNet. Designed by Anthony Torres. Valid CSS & XHTML

This page can be accessed by an Instructor clicking on the *Assignments* tab. This page displays three tables: homework, quizzes, and tests. Each assignment is listed with its corresponding due date. Each assignment is also an active link that will redirect to the Gradebook.

Instructor – Gradebook Page – default view

Student Name	HW 1	HW 2	HW 3	Test 1
Johnson, Katie	98	76	89	100
Jones, Sarah	105	80	40	50
Samson, Jack	99	84	67	76
Sawyer, Tom	78	82	67	93
Smith, Jane	89	80	80	100
Smith, John	75	83	100	120

Below the table, it says "Showing 1 to 6 of 6 entries". At the bottom of the table area, there is a "Back" link. At the very bottom of the page, there is a footer with links for "Contact Us", "Report a Bug", "About", and "Terms and Conditions", followed by the text "Copyright 2009 JavaNet. Designed by Anthony Torres. Valid CSS & XHTML".

An Instructor can access this page by selecting the *Gradebook*. This page serves as the default Gradebook. This page will display the students and their averages on each assignment given. Instructors may also choose to view the Gradebook by Student or by Assignment. Each Student name and each assignment are also active links.

Instructor - Gradebook Page - sorted by Students

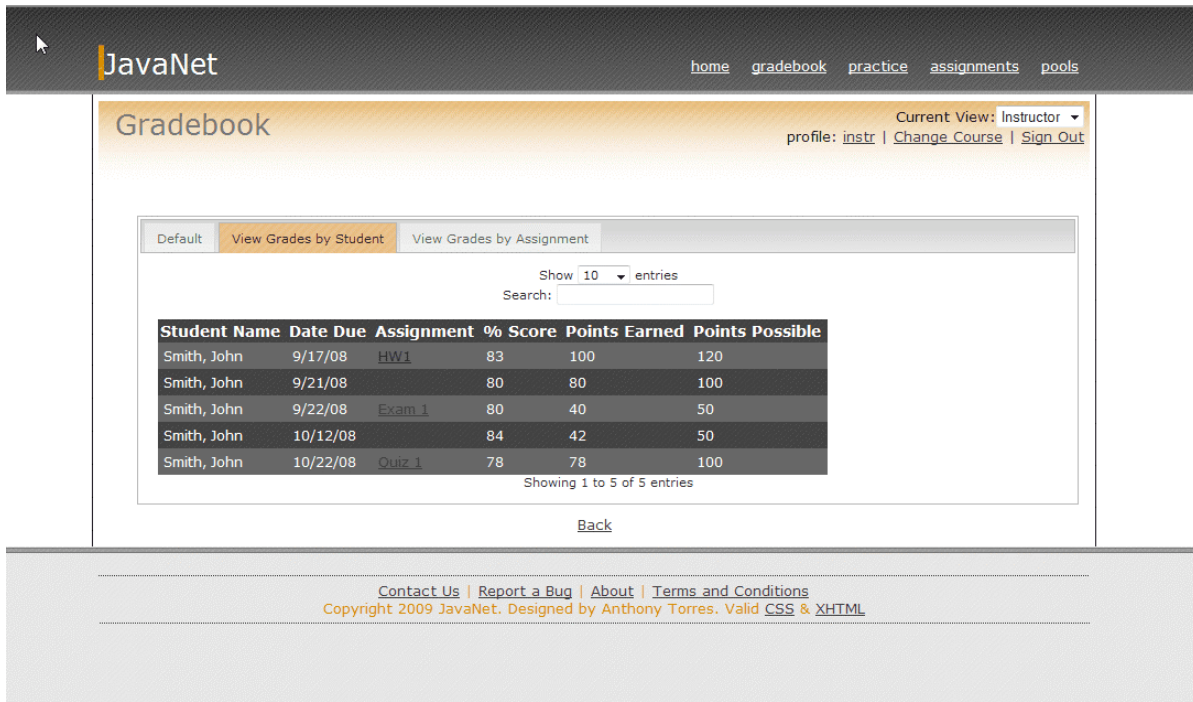

Student Name	Date Due	Assignment	% Score	Points Earned	Points Possible
Smith, John	9/17/08	HW1	83	100	120
Smith, John	9/21/08		80	80	100
Smith, John	9/22/08	Exam 1	80	40	50
Smith, John	10/12/08		84	42	50
Smith, John	10/22/08	Quiz 1	78	78	100

This page can be accessed from the default Gradebook by clicking on a Student name, or by clicking on the Grades By Student tab in the Gradebook. This page shows an Instructor each assignment with its corresponding score, points possible and points earned, for one particular student.

Instructor - Gradebook Page - sorted by Assignments

JavaNet [home](#) [gradebook](#) [practice](#) [assignments](#) [pools](#)

Gradebook Current View: Instructor ▾
profile: [instr](#) | [Change Course](#) | [Sign Out](#)

Default [View Grades by Student](#) [View Grades by Assignment](#)

Show 10 ▾ entries
Search:

Assignment	Student	% Score	Points Earned	Points Possible
HW1	Smith, Jane	80	80	100
	Sawyer, Tom	90	90	100
HW1	Samson, Jack	89	89	100
	Johnson, Katie	94	94	100
HW1	Smith, John	83	83	100
HW1	Jones, Sarah	86	86	100

Showing 1 to 6 of 6 entries

[Back](#)

[Contact Us](#) | [Report a Bug](#) | [About](#) | [Terms and Conditions](#)
Copyright 2009 JavaNet. Designed by Anthony Torres. Valid [CSS](#) & [XHTML](#)

This page can be accessed from the default Gradebook by clicking on a particular assignment, or by clicking on the Grades By Assignment tab in the Gradebook. This page shows an Instructor all of the Students with their corresponding scores, points possible and points earned, for one particular assignment.

Course Coordinator - Profile Page

JavaNet

home gradebook practice assignments pools

Profile - course

Current View: Course Coordinator
profile: [course](#) | [Change Course](#) | [Sign Out](#)

Existing Profile Info:

First name:

Last name:

Username:

Email Address:

Security Question:

Security Question Answer:

Current Course(s):

Edit Profile Info:

First name:

Last name:

Username:

Old Password:

New Password:

New Password Confirm:

Email Address:

Change Security Question:

New Security Question Answer:

Add a Course by its Course Code:

[Back](#)

[Contact Us](#) | [Report a Bug](#) | [About](#) | [Terms and Conditions](#)
Copyright 2009 JavaNet. Designed by Anthony "The Amazing" Torres. Valid [CSS](#) & [XHTML](#)

The Course Coordinator Profile Page will be shown anytime the user name link in the upper right corner is clicked. The Course Coordinator Profile Page will allow a Course Coordinator to view his or her existing profile information and edit the information on this page: first name, last name, password, email address, security question, and security answer.

Course Coordinator - Home Page

JavaNet

home gradebook practice assignments pools

Home Current View: Course Coordinator
profile: [course](#) | [Change Course](#) | [Sign Out](#)

You have [3 pending requests](#) for your review.

Announcement 1

Posted by [atorres](#) 04/02/2009 19:51:15pm [Edit](#) [Delete](#)

Hey

Post a new Announcement

Title Expires

Body

[Post New Announcement](#) [Back](#)

[Contact Us](#) | [Report a Bug](#) | [About](#) | [Terms and Conditions](#)
Copyright 2009 JavaNet. Designed by Anthony Torres. Valid [CSS](#) & [XHTML](#)

After logging in, the Course Coordinator will be brought to this page. He or she will see any pending requests, the most recent announcements posted and be able to post a new announcement for that course. The Course Coordinator may also edit or delete any announcements that they have posted.

Course Coordinator - Pending Requests Page

Request Pool:

- SortBy -

Question Set Title	
Loops	view
Question1 Title	
Arrays	view
Question2 Title	
Conditionals	view

Question Preview:

Given a string, return a new string where "not " has been added to the front. However, if the string already begins with "not", return the string unchanged. Note: use .equals() to compare 2 strings.

```
notString("candy") → "not candy"
notString("x") → "not x"
notString("not bad") → "not bad"
```

[Back](#)

At the bottom of the page, there are links for "Contact Us", "Report a Bug", "About", and "Terms and Conditions", along with a copyright notice: "Copyright 2009 JavaNet. Designed by Anthony Torres. Valid CSS & XHTML".

The Pending Requests Page will show the specific pending requests that the Course Coordinator has. He or she can choose to approve, deny, or edit a question or question set.

Course Coordinator - Create Question Page

JavaNet [home](#) [gradebook](#) [practice](#) [assignments](#) [pools](#)

Current View: Course Coordinator
profile: course | [Change Course](#) | [Sign Out](#)

Create a Question

Question Info:

Question Title:

Category:

Difficulty:

Question:

Method Signature:

Solution:

Hints:

Enable Hints: Yes No

Test Cases:

Visible	Parameter1	Expected Output
<input type="checkbox"/>	<input type="text"/>	<input type="text"/>
<input type="checkbox"/>	<input type="text"/>	<input type="text"/>
<input type="checkbox"/>	<input type="text"/>	<input type="text"/>
<input type="checkbox"/>	<input type="text"/>	<input type="text"/>
<input type="checkbox"/>	<input type="text"/>	<input type="text"/>

[Add Test Case](#) [Add Parameter](#)
[Remove Test Case](#) [Remove Parameter](#)

[Create Question](#)

[Contact Us](#) | [Report a Bug](#) | [About](#) | [Terms and Conditions](#)
Copyright 2009 JavaNet. Designed by Anthony Torres. Valid CSS & XHTML

A Course Coordinator will see this page when creating a question. A Course Coordinator can select a title, category, and difficulty for the question. A Course Coordinator can then write the question and solution as well. A Course Coordinator will also be able to add parameters for test sets and hints if it is desired. The arrows in the create test set section provide the functionality of creating more test sets and more parameters.

Course Coordinator - Create Question Set

JavaNet [home](#) [gradebook](#) [practice](#) [assignments](#) [pools](#)

Create a Question Set

Current View: [Course Coordinator](#)
profile: [jl15edmg](#) | [Course Selection](#) | [Sign Out](#)

*To add a question to the set, simply drag and drop it into the Questions in Set box.
To sort the Pools, select a category to sort by.
To select a different pool to choose questions from, select one from the drop down.*

Question Set Title:

Category:

Difficulty:

Type:

Time Allotted:
(in minutes, enter 0 for no time limit)

Questions in Set

Title	Attempts	Pts
Homework Question	<input type="text"/>	<input type="text"/>
	delete	edit
Loops		
Question Jess	<input type="text"/>	<input type="text"/>
	delete	edit
Conditionals		

Question Pools

Private

Question Jess	
Conditionals	view
Homework Question	
Loops	view
Yummy Question	
2DArrays	view

[Contact Us](#) | [Report a Bug](#) | [About](#) | [Terms and Conditions](#)
Copyright 2009 JavaNet. Designed by Anthony Torres. Valid [CSS](#) & [XHTML](#)

When creating a question set, a Course Coordinator will see this page. A Course Coordinator can create a title, select a category, select a difficulty level, and a time limit for completion. A Course Coordinator will be able to edit each question in the set, as well as adjust the amount of attempts and, or points available. Course Coordinators are able to build a question set with questions from any of their three pools.

Course Coordinator - Pools Page

Selecting the *Question Pools* tab will bring a Course Coordinator to this page. On this page, a Course Coordinator may drag and drop questions to and from certain pools. In addition, a course coordinator can decide to create a new question or question set by clicking links on this page.

Course Coordinator - Assignment Listing Page

JavaNet [home](#) [gradebook](#) [practice](#) [assignments](#) [pools](#)

Assignments Current View: [Course Coordinator](#) ▾
profile: [course](#) | [Change Course](#) | [Sign Out](#)

Homework: 4/5 Completed **Quizzes: 2/3 Completed** **Tests: 2/2 Completed**

Show entries Show entries Show entries
Search: Search: Search:

Date Due	Homework
9/17/08	HW1
9/21/08	HW2
9/22/08	HW3
9/22/08	HW3
9/22/08	HW4

Showing 1 to 5 of 5 entries

Date Due	Quizzes
9/18/08	Quiz 1
10/21/08	Quiz 2
11/22/08	Quiz 3

Showing 1 to 3 of 3 entries

Date Due	Test
10/17/08	Test 1
11/21/08	Test 2

Showing 1 to 2 of 2 entries

[Back](#)

[Contact Us](#) | [Report a Bug](#) | [About](#) | [Terms and Conditions](#)
Copyright 2009 JavaNet. Designed by Anthony Torres. Valid [CSS](#) & [XHTML](#)

This page can be accessed by clicking the *Assignments* tab. On this page, a Course Coordinator can view the assignments for a specific course. This page will display three lists: homework, quizzes, and tests.

Course Coordinator View Gradebook – default

JavaNet [home](#) [gradebook](#) [practice](#) [assignments](#) [pools](#)

Gradebook Current View: [Course Coordinator](#)
profile: [jl15edmo](#) | [Course Selection](#) | [Sign Out](#)

[Default](#) [View Grades by Student](#) [View Grades by Assignment](#)

Show [10](#) entries
Search:

Student Name	HW1	HW	HW3	Test 1
Johnson, Katie	98	76	89	100
Jones, Sarah	105	80	40	50
Samson, Jack	99	84	67	76
Sawyer, Tom	78	82	67	93
Smith, Jane	89	80	80	100
Smith, John	75	83	100	120

Showing 1 to 6 of 6 entries

[Back](#)

[Contact Us](#) | [Report a Bug](#) | [About](#) | [Terms and Conditions](#)
Copyright 2009 JavaNet. Designed by Anthony Torres. Valid CSS & XHTML

A Course Coordinator can access this page by selecting the *Gradebook*. This page serves as the default Gradebook. This page will display the students and their averages on each assignment given. Course Coordinators may also choose to view the Gradebook by Student or by Assignment. Each Student name and each assignment are also active links.

Course Coordinator View Gradebook – by Student

JavaNet [home](#) [gradebook](#) [practice](#) [assignments](#) [pools](#)

Gradebook Current View: [Course Coordinator](#)
profile: [jl15edmo](#) | [Course Selection](#) | [Sign Out](#)

Default **View Grades by Student** View Grades by Assignment

Show entries
Search:

Student Name	Date Due	Assignment	% Score	Points Earned	Points Possible
Smith, John	9/17/08	HW1	83	100	120
Smith, John	9/21/08	HW2	80	80	100
Smith, John	9/22/08	Exam 1	80	40	50
Smith, John	10/12/08	Exam 2	84	42	50
Smith, John	10/22/08	Quiz 1	78	78	100
Smith, John	9/17/08	HW1	83	100	120
Smith, John	9/21/08	HW2	80	80	100
Smith, John	9/22/08	Exam 1	80	40	50
Smith, John	10/12/08	Exam 2	84	42	50
Smith, John	10/22/08	Quiz 1	78	78	100

Showing 1 to 10 of 100 entries

[Back](#)

[Contact Us](#) | [Report a Bug](#) | [About](#) | [Terms and Conditions](#)
Copyright 2009 JavaNet. Designed by Anthony Torres. Valid CSS & XHTML

This page can be accessed from the default Gradebook by clicking on a particular student, or by clicking on the Grades By Assignment tab in the Gradebook. This page shows a Course Coordinator all of the scores corresponding to the selected student.

Course Coordinator View Gradebook – by Assignment

Assignment	Student	% Score	Points Earned	Points Possible
HW1	Sawyer, Tom	90	90	100
HW1	Smith, Jane	80	80	100
HW1	Johnson, Katie	94	94	100
HW1	Samson, Jack	89	89	100
HW1	Jones, Sarah	86	86	100
HW1	Smith, John	83	83	100

Below the table, it indicates 'Showing 1 to 6 of 6 entries' and a 'Back' link. The footer contains contact information and copyright details: 'Contact Us | Report a Bug | About | Terms and Conditions', 'Copyright 2009 JavaNet. Designed by Anthony Torres. Valid CSS & XHTML'.

This page can be accessed from the default Gradebook by clicking on a particular assignment, or by clicking on the Grades By Assignment tab in the Gradebook. This page shows an Course Coordinator all of the Students with their corresponding scores, points possible and points earned, for one particular assignment.

Administrator - Welcome Page

JavaNet

Welcome

Current View: Administrator
profile: [jl15edmo](#) | [Course Selection](#) | [Sign Out](#)

Select a semester so we can get started!

Or [go to the Control Panel](#)

Select a Semester
Fall 2009
Spring 2009

Select a Course
CSIS120: Intro to Computer Programming
CSIS210: Data Structures
CSIS225: Object Oriented Programming

[Back](#)

[Contact Us](#) | [Report a Bug](#) | [About](#) | [Terms and Conditions](#)
Copyright 2009 JavaNet. Designed by Anthony Torres. Valid [CSS](#) & [XHTML](#)

After logging in, the Administrator will be brought to this page. The Administrator will choose a course to sign in with or be able to go directly to the control panel.

Administrator - Home Page

JavaNet

home gradebook practice assignments pools

Home

Current View: Administrator

profile: [j15edmo](#) | [Course Selection](#) | [Sign Out](#)

You have [0 pending requests](#) for your review.

Post a new Announcement

Title

Expires

Body

[Post New Announcement](#) [Back](#) [Update](#)

[Contact Us](#) | [Report a Bug](#) | [About](#) | [Terms and Conditions](#)
Copyright 2009 JavaNet. Designed by Anthony Torres. Valid [CSS](#) & [XHTML](#)

After choosing a course, the Administrator will be directed to this page. The user will see the most recent announcements posted and be able to post a new announcements for the entire system of Javanet users. The Administrator may also edit or delete any announcements that they have posted and view their pending requests.

Administrator - Pending Requests Page

JavaNet [home](#) [gradebook](#) [practice](#) [control](#) [assignments](#) [pools](#)

Pending Requests Current View: Administrator
profile: [admin](#) | [Change Course](#) | [Sign Out](#)

Request Pool:

- Sort By -

Question Set Title	
Loops	view
Question1 Title	
Arrays	view
Question2 Title	
Conditionals	view

Question Preview:

Given a string, return a new string where "not " has been added to the front. However, if the string already begins with "not", return the string unchanged. Note: use `.equals()` to compare 2 strings.

```
notString("candy") → "not candy"  
notString("x") → "not x"  
notString("not bad") → "not bad"
```

[Back](#)

[Contact Us](#) | [Report a Bug](#) | [About](#) | [Terms and Conditions](#)
Copyright 2009 JavaNet. Designed by Anthony Torres. Valid [CSS](#) & [XHTML](#)

The Pending Requests Page will show the specific pending requests that the Administrator has. The Administrator can choose to approve, deny, or edit a question or question set.

Administrator - Create Question Page

JavaNet [home](#) [gradebook](#) [practice](#) [control](#) [assignments](#) [pools](#)

Create a Question Current View: Administrator
profile: [admin](#) | [Change Course](#) | [Sign Out](#)

Question Info:

Question Title:

Category:

Difficulty:

Solution:

Question:

Method Signature:

Hints:

Enable Hints: Yes No

Test Cases:

Visible	Parameter1	Expected Output
<input type="checkbox"/>	<input type="text"/>	<input type="text"/>
<input type="checkbox"/>	<input type="text"/>	<input type="text"/>
<input type="checkbox"/>	<input type="text"/>	<input type="text"/>
<input type="checkbox"/>	<input type="text"/>	<input type="text"/>
<input type="checkbox"/>	<input type="text"/>	<input type="text"/>

[Contact Us](#) | [Report a Bug](#) | [About](#) | [Terms and Conditions](#)
Copyright 2009 JavaNet. Designed by Anthony Torres. Valid [CSS](#) & [XHTML](#)

The Administrator will see this page when creating a question. The Administrator can select a title, category, and difficulty for the question. The Administrator can then write the question and solution as well. The Administrator will also be able to add parameters and test cases if desired.

Administrator - Create Question Set Page

JavaNet [home](#) [gradebook](#) [practice](#) [assignments](#) [pools](#)

Current View: [Course Coordinator](#)
profile: [jl15edmo](#) | [Course Selection](#) | [Sign Out](#)

Create a Question Set

*To add a question to the set, simply drag and drop it into the Questions in Set box!
To sort the Pools, select a category to sort by.
To select a different pool to choose questions from, select one from the drop down.*

Question Set Title:

Category: [-Choose-](#)

Difficulty: [-Choose-](#)

Type: [-Choose-](#)

Time Allotted:
(in minutes, enter 0 for no time limit)

Questions in Set

Title	Attempts	Pts

Question Pools

[Private](#) [-SortBy-](#)

Question Jess	
Conditionals	view
Homework Question	
Loops	view
Yummy Question	
2DArrays	view

[Create Set](#)

[Contact Us](#) | [Report a Bug](#) | [About](#) | [Terms and Conditions](#)
Copyright 2009 JavaNet. Designed by Anthony Torres. Valid CSS & XHTML

When creating a question set, the Administrator will see this page. The Administrator can create a title, select a category, select a difficulty level, and a time limit for completion. The Administrator will be able to edit each question in the set, as well as adjust the amount of attempts and, or points available. The Administrator is able to build a question set with questions from any of the pools.

Administrator Profile Page

JavaNet [home](#) [gradebook](#) [practice](#) [control](#) [assignments](#) [pools](#)

Profile - admin Current View: Administrator
profile: [admin](#) | [Change Course](#) | [Sign Out](#)

Existing Profile Info:

First name:
Last name:
Username:
Email Address:
Security Question:
Security Question Answer:
Current Course(s):

Edit Profile Info:

First name:
Last name:
Username:
Old Password:
New Password:
New Password Confirm:
Email Address:
Change Security Question:
New Security Question Answer:

Add a Course by its Course Code:

[Back](#)

[Contact Us](#) | [Report a Bug](#) | [About](#) | [Terms and Conditions](#)
Copyright 2009 JavaNet. Designed by Anthony "The Amazing" Torres. Valid [CSS](#) & [XHTML](#)

The Administrator Profile Page will be shown anytime the user name link in the upper right corner is clicked. The Administrator Profile Page will allow an Administrator to view his or her existing profile information and edit the information on this page: first name, last name, password, email address, security question, and security answer.

Administrator Home

JavaNet

home gradebook practice control assignments pools

Home

Current View: Administrator
profile: j15edmo | Course Selection | Sign Out

You have [3 pending requests](#) for your review.

Announcement 1

Posted by atorres 04/02/2009 19:51:15pm [Edit](#) [Delete](#)

Hey

Post a new Announcement

Title Expires

Body

[Post New Announcement](#) [Back](#)

[Contact Us](#) | [Report a Bug](#) | [About](#) | [Terms and Conditions](#)
Copyright 2009 JavaNet. Designed by Anthony Torres. Valid CSS & XHTML

After choosing a course, the Administrator will be brought to this page. He or she will see any pending requests, the most recent announcements posted and be able to post a new announcement for that course. The Administrator may also edit or delete any announcements that they have posted.

Administrator View Gradebook - Default

JavaNet

home gradebook practice control assignments pools

Gradebook

Current View: Administrator
profile: j15edmo | [Course Selection](#) | [Sign Out](#)

Default View Grades by Student View Grades by Assignment

Show 10 entries
Search:

Student Name	HW1	HW	HW3	Test 1
Johnson, Katie	98	76	89	100
Jones, Sarah	105	80	40	50
Samson, Jack	99	84	67	76
Sawyer, Tom	78	82	67	93
Smith, Jane	89	80	80	100
Smith, John	75	83	100	120

Showing 1 to 6 of 6 entries

[Back](#)

[Contact Us](#) | [Report a Bug](#) | [About](#) | [Terms and Conditions](#)
Copyright 2009 JavaNet. Designed by Anthony Torres. Valid [CSS](#) & [XHTML](#)

This page can be accessed from the default Gradebook by clicking on a particular student, or by clicking on the Grades By Assignment tab in the Gradebook. This page shows an Administrator all of the scores corresponding to the selected student.

Administrator View Gradebook – by Student

JavaNet

home gradebook practice control assignments pools

Gradebook

Current View: Administrator
profile: j1Sedmo | Course Selection | Sign Out

Default View Grades by Student View Grades by Assignment

Show 10 entries
Search:

Student Name	Date Due	Assignment	% Score	Points Earned	Points Possible
Smith, John	9/22/08	Exam 1	80	40	50
Smith, John	9/21/08	HW2	80	80	100
Smith, John	10/12/08	Exam 2	84	42	50
Smith, John	9/17/08	HW1	83	100	120
Smith, John	10/22/08	Quiz 1	78	78	100

Showing 1 to 5 of 5 entries

[Back](#)

[Contact Us](#) | [Report a Bug](#) | [About](#) | [Terms and Conditions](#)
Copyright 2009 JavaNet. Designed by Anthony Torres. Valid CSS & XHTML

An Administrator can access this page by selecting the *Gradebook*. This page serves as the default Gradebook. This page will display the students and their averages on each assignment given. Administrators may also choose to view the Gradebook by Student or by Assignment. Each Student name and each assignment are also active links.

Administrator View Gradebook – by Assignment

Assignment	Student	% Score	Points Earned	Points Possible
HW1	Sawyer, Tom	90	90	100
HW1	Smith, Jane	80	80	100
HW1	Johnson, Katie	94	94	100
HW1	Samson, Jack	89	89	100
HW1	Jones, Sarah	86	86	100
HW1	Smith, John	83	83	100

Showing 1 to 6 of 6 entries

[Back](#)

Contact Us | [Report a Bug](#) | [About](#) | [Terms and Conditions](#)
Copyright 2009 JavaNet. Designed by Anthony Torres. Valid [CSS](#) & [XHTML](#)

This page can be accessed from the default Gradebook by clicking on a particular assignment, or by clicking on the Grades By Assignment tab in the Gradebook. This page shows an Administrator all of the Students with their corresponding scores, points possible and points earned, for one particular assignment.

Javanet Logout

This page is displayed when a user clicks the sign out link in the upper right.

Environments, Systems, Performance

4.1 Development and Production Environments

Javanet will be developed at Siena College in the Software Engineering laboratory. The Phoenix Tech team will be using a Dell Dimension 4550 running Microsoft Windows XP Service Pack 2, and an Apple iMac running Macintosh Operating System X 10.4.10 to do the primary development.

Javanet will be stored on, throughout development and production, a server consisting of an 8 core Intel Xenon CPU E5430 2.66GHz processor, 8 GB RAM, and roughly 94 GB of disk space available for use. The server is running a 64bit CentOS Linux release 5.2 operating system. It is running an Apache 2.2.9 web server, PHP 5.2.6, and MySQL 5.0.45, and Java Compiler 1.6.0_10-rc.

Javanet will be accessible via three of the main internet browsers; Internet Explorer 7.0 and 8.0, the latest version of Firefox 2 and 3, and Safari 2.* or better.

The users of Javanet will be able to access the application from any computer with any of the three internet browsers previously listed and will have full usage of the application.

4.2 Deliverables

- Acceptance Test Document
- Test Plan & Test Results
- A copy of Acceptance Test PowerPoint Presentation
- A copy of the Phoenix Tech website (all folders, files, images, etc)
- A copy of the JavaNet website (all folders, files, images, etc)
- A copy of all files that comprise JavaNet with a README.TXT file that explains what files are where.

4.3 Source Code Directories

answerSpecQues.php
assignments.php
control.php
dynamicContent.php
forgotpsw.php
functions.php
goodbye.php
gradebook.php

Directories Cont'd

home.php
index.html
index.php
login.php
pending.php
pools.php
post.php
practice.php
profile.php
question.php
questionSet.php
register.php
requestPublication.php
specificAssign.php
test.php
welcome.php

./imgs:
buttonBackground.jpg
footer.jpg
gay.png
header.jpg
JavaNetBorder.jpg
javanetLogo2.png
layout.png
listFooter.jpg
listHeader.jpg
listItemHover.jpg
mainHeaderCenter.jpg
mainHeaderLeft.jpg
mainHeaderRight.jpg
menuHover.jpg
prefooterBar.jpg
questionBG_easy.png
questionBG_hard.png
questionBG_medium.png
questionBG_set.png
recycle.png
tablerow_even.jpg
tablerow_odd.jpg
ui-bg_diagonals-medium_15_E3B172_40x40.png
ui-bg_diagonals-medium_30_f2d9ba_40x40.png
ui-bg_diagonals-small_55_f2d9ba_40x40.png
ui-bg_flat_0_000000_40x100.png
ui-bg_flat_100_000000_40x100.png
ui-bg_flat_75_ffffff_40x100.png
ui-bg_inset-soft_60_e6e6e6_1x100.png
ui-bg_inset-soft_75_cccccc_1x100.png

Directories Cont'd

ui-bg_inset-soft_95_fef1ec_1x100.png
ui-icons_000000_256x240.png
ui-icons_222222_256x240.png
ui-icons_454545_256x240.png
ui-icons_888888_256x240.png
ui-icons_cd0a0a_256x240.png
ui-icons_dab462_256x240.png

./javascripts:

javanet.js
jquery-1.3.2.js
jquery-1.3.2.min.js
jquery.dataTables.min.js
jquery.js
jquery.tablesorter.min.js
jquery-ui-1.7.custom.min.js
jquery-ui-personalized-1.6rc1.js
submitQuestion.js

./styles:

control.css
default.css
gradebook.css
home.css
jquery-ui-1.7.custom.css
pending.css
pools.css
questions.css
questions_students.css
welcome.css

Testing

5.1 Test Results

Please see the accompanying Test Results Document for a comprehensive list of our test results.

Appendix

6.1 Enlarged Timeline (Gantt Chart)

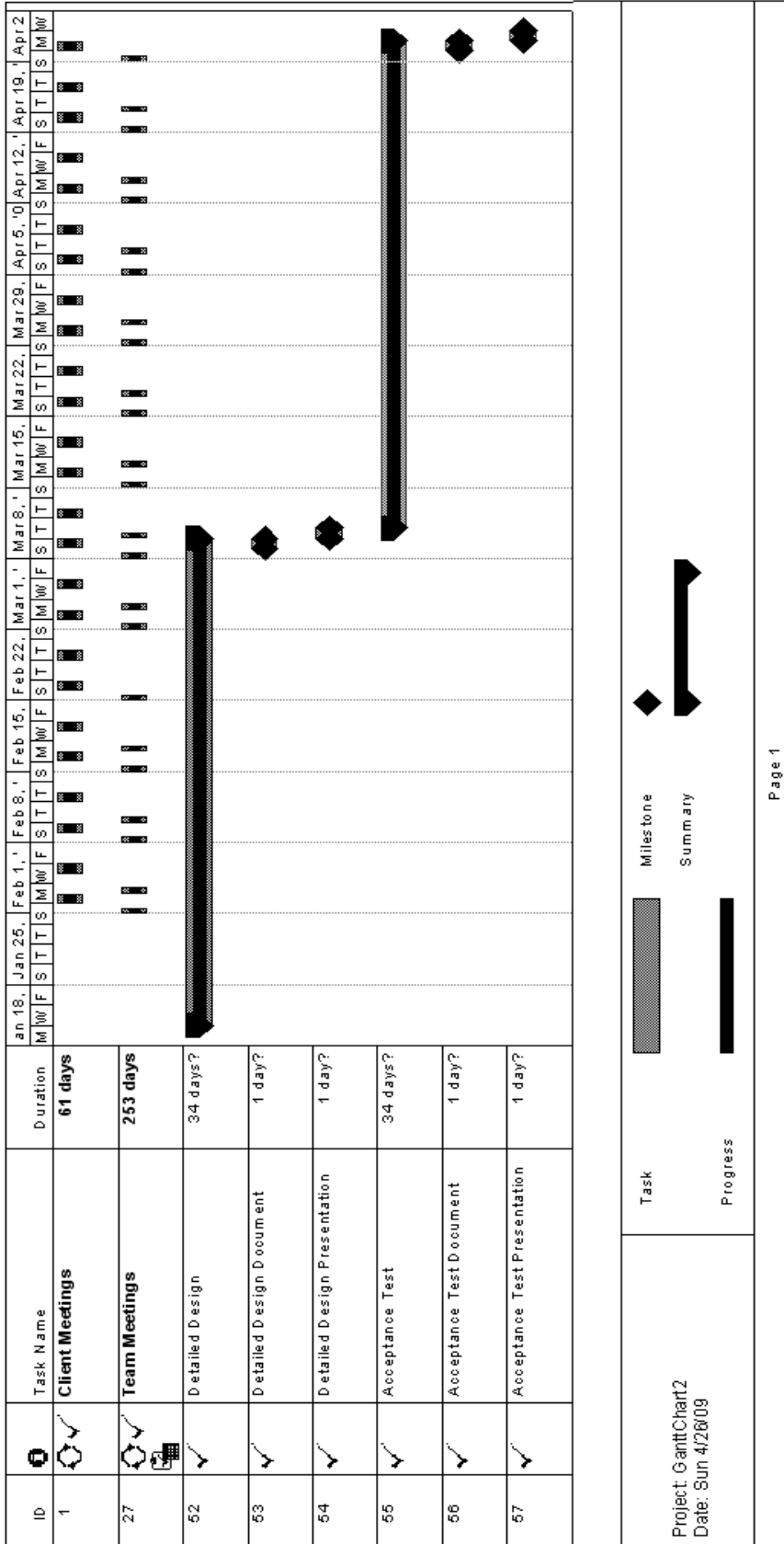

6.2 Glossary of Terms

All glossary definitions provided by Wikipedia.org.

API

An Application Programming Interface (API) is a set of functions, procedures or classes that an operating system, library or service provides to support requests made by computer programs.

Classic Waterfall Model

The waterfall model is a sequential software development model (a process for the creation of software) in which development is seen as flowing steadily downwards (like a waterfall) through the phases of requirements analysis, design, implementation, testing (validation), integration, and maintenance.

Course Pool

Collection of question sets that an Instructor of the Pool's specific course has published to the pool. These published questions are then given permission to join the pool of existing question sets in the pool by the Course Pool Administrator.

CSS

Cascading Style Sheets (CSS) is a style sheet language used to describe the presentation of a document written in a markup language. The most common application of CSS is to style web pages written in HTML and XHTML, but the language can be applied to any kind of XML document, include SVG and XUL.

Gantt Chart

A Gantt chart is a type of bar chart that illustrates a project schedule. Gantt charts illustrate the start and finish dates of the terminal elements and summary elements of a project.

GUI

A Graphical User Interface (GUI) is a type of user interface which allows people to interact with electronic devices like computers, hand-held devices (MP3 Players, Portable Media Players, Gaming devices), household appliances and office equipment.

Hardware

Hardware is a general term that refers to the physical artifacts of a technology. It may also mean the physical components of a computer system,

Java

Java refers to a number of computer software products and specifications from Sun Microsystems that together provide a system for developing application software and deploying it in a cross-platform environment.

Linear Sequential Model

The Linear Sequential Model is a software process model that involves a systematic progression through analysis, design, coding, testing and maintenance phases. It is also referred to as the "waterfall model".

Mac OS X version 10.4 “Tiger” was the fifth major release of Mac OS X, Apple’s desktop and server operating system for Macintosh computers. Tiger was released as the successor to Mac OS X v10.3 “Panther”

MySQL

MySQL is a relational database management system (RDBMS) which has more than 11 million installations. The program runs as a server providing multi-user access to a number of databases.

Operating System

An operating system (commonly abbreviated *OS* and *O/S*) is the software component of a computer system that is responsible for the management and coordination of activities and the sharing of the resources of the computer.

PHP

PHP Hypertext Preprocessor is a computer scripting language. Originally designed for producing dynamic web pages, it has evolved to include a command line interface capability and can be used in standalone graphical applications.

Private Instructor Pool

A specific Instructor’s own personal collection of questions and question sets that they have created/uploaded to their private pool, which Students and other Instructors do not have access to.

Shneiderman's "Eight Golden Rules of Interface Design"

These rules were obtained from the text *Designing the User Interface* by Ben Shneiderman. Shneiderman proposed this collection of principles that are derived heuristically from experience and applicable in most interactive systems after being properly refined, extended, and interpreted.

To improve the usability of an application it is important to have a well designed interface.

Shneiderman's "Eight Golden Rules of Interface Design" are a guide to good interaction design:

1 Strive for consistency.

Consistent sequences of actions should be required in similar situations; identical terminology should be used in prompts, menus, and help screens; and consistent commands should be employed throughout.

2 Enable frequent users to use shortcuts.

As the frequency of use increases, so do the user's desires to reduce the number of interactions and to increase the pace of interaction. Abbreviations, function keys, hidden commands, and macro facilities are very helpful to an expert user.

3 Offer informative feedback.

For every operator action, there should be some system feedback. For frequent and minor actions, the response can be modest, while for infrequent and major actions, the response should be more substantial.

4 Design dialog to yield closure.

Sequences of actions should be organized into groups with a beginning, middle, and end. The informative feedback at the completion of a group of actions gives the operators the satisfaction of accomplishment, a sense of relief, the signal to drop contingency plans and options from their minds, and an indication that the way is clear to prepare for the next group of actions.

5 Offer simple error handling.

As much as possible, design the system so the user cannot make a serious error. If an error is made, the system should be able to detect the error and offer simple, comprehensible mechanisms for handling the error.

6 Permit easy reversal of actions.

This feature relieves anxiety, since the user knows that errors can be undone; it thus encourages exploration of unfamiliar options. The units of reversibility may be a single action, a data entry, or a complete group of actions.

7 Support internal locus of control.

Experienced operators strongly desire the sense that they are in charge of the system and that the system responds to their actions. Design the system to make users the initiators of actions rather than the responders.

8 Reduce short-term memory load.

The limitation of human information processing in short-term memory requires that displays be kept simple, multiple page displays be consolidated, window-motion frequency be reduced, and sufficient training time be allotted for codes, mnemonics, and sequences of actions.

Software

Software is a general term used to describe a collection of computer programs, procedures and documentation that perform some tasks on a computer system.

Source Code

In computer science, source code (commonly just source or code) is any sequence of statements or declarations written in some human-readable computer programming language. Source code is written in a programming language, which is usually a simplified form of the English language to reduce ambiguity. Source code allows the programmer to communicate with the computer using a reserved number of instructions.

Universal Pool

The Universal Pool is a collection of question sets that may have been published by any Instructor of any course. The question sets are added to the pool only when the Administrator has granted permission.

Workstation

A workstation, or *engineering workstation*, is a high-end microcomputer designed for technical or scientific applications. Workstations are intended to be used by primarily one person at a time, although they are commonly connected to a local area network and run multi-user operating systems.

Windows Vista

Windows Vista is a line of operating systems developed by Microsoft for use on personal computers, including home and business desktops, laptops, Tablet PCs, and media center PCs.

XHTML

The *Xtensible Hypertext Markup Language*, or XHTML, is a markup language that has the same depth of expression as HTML, but also conforms to XML syntax.