

Detailed Design
By
Phoenix Tech

JAVANET

WELCOME

Dr. Darren Lim
Assistant Professor
Department of Computer Science
Siena College

Mrs. Pauline White
Visiting Instructor
Department of Computer Science
Siena College

AGENDA

- ***Introductions***
- Problem Overview
- Testing
- Database Design
- Prototype Screens
- Waterfall Model
- Semester Timeline
- What's Next
- Summary

TEAM MEMBERS

- Jessica Edmonds.....Team Leader
- Marc Iuliano.....Testing Manager
- Anthony Torres.....Chief Programmer
- Erica Weisgerber.....Assistant Programmer

AGENDA

- **Introductions**
- *Problem Overview*
- Testing
- Database Design
- Prototype Screens
- Waterfall Model
- Semester Timeline
- What's Next
- Summary

PROBLEM OVERVIEW

- Dynamic and interactive way to learn
- Easy access to many questions
- Instant feedback for Students
- Grade tracking for Instructors

AGENDA

- **Introductions**
- Problem Overview
- *Testing*
- Database Design
- Prototype Screens
- Waterfall Model
- Semester Timeline
- What's Next
- Summary

TESTING

◎ 4 Stages of Testing

1. System Testing

- a. Validating functional and non-functional requirements

2. Unit Testing

- a. Testing each individual unit

3. Integration Testing

- a. Testing functionality of the units together

4. Regression Testing

- a. Testing for “bugs”

SAMPLE UNIT TEST

1. Javanet Welcome

| ID | P/F | Description | Action | Expected Result | Observed Result | Comments |
|-----|-----|------------------------|--|--|-----------------|----------|
| 1.0 | | Login attempt invalid | Click login button but text field(s) left blank | Notification: "Please enter username and password" | | |
| 1.1 | | Login attempt invalid | Click login button; Username but no/incorrect password input | Notification: "Please enter correct username and password" | | |
| 1.2 | | Login attempt invalid | Click login button; Password but no/incorrect username input | Notification: "Please enter correct username and password" | | |
| 1.3 | | Login attempt accepted | Click login button; Correct combination of username and password submitted | Redirect user to corresponding Welcome Screen | | |
| 1.4 | | Go to Register page | Click "Register" link | Redirect to Registration screen | | |
| 1.5 | | Forgotten Password | Click "Forgot Password?" link | Verify Security Question | | |

AGENDA

- **Introductions**
- Problem Overview
- Testing
- *Database Design*
- Prototype Screens
- Waterfall Model
- Semester Timeline
- What's Next
- Summary

RELATIONSHIPS DIAGRAM

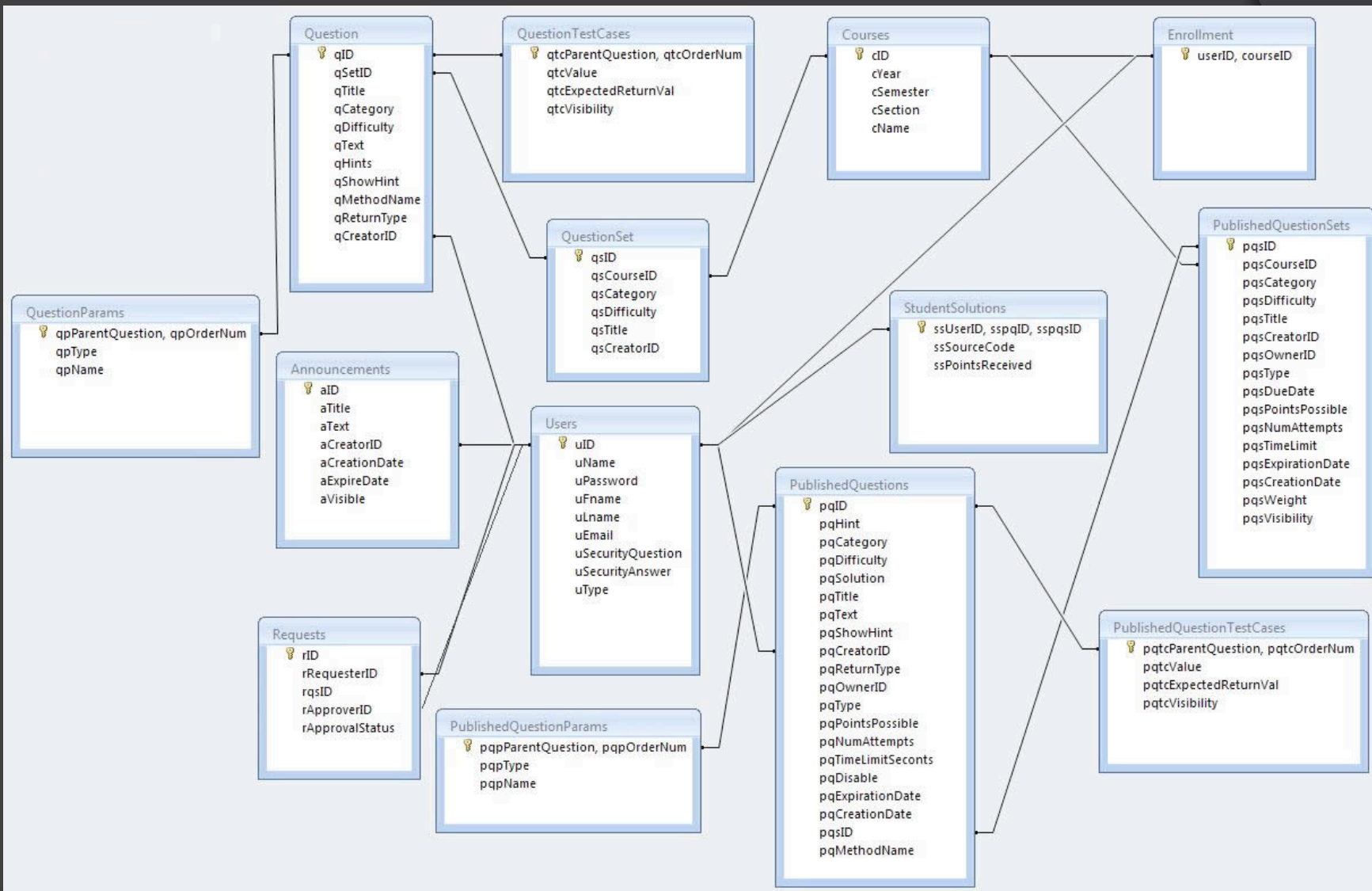

LOGICAL DATA STORES: USERS

| Table | Name | Type | Restrictions | Description |
|--------------|-------------------|--------------|---------------------|---|
| Users | <u>uID</u> | int | PK | unique id number of the user - auto-generated |
| Users | uName | varchar(32) | NN, U | the user's username |
| Users | uPassword | varchar(44) | NN | the user's password - encrypted |
| Users | uFname | varchar(32) | NN | the user's first name |
| Users | uLname | varchar(32) | NN | the user's last name |
| Users | uEmail | varchar(64) | NN, U | a user's email address |
| Users | uSecurityQuestion | varchar(128) | NN | question to be answered by the user before resetting a password |
| Users | uSecurityAnswer | varchar(128) | NN | user answer to the security question for identity validation |
| Users | uType | tinyint | NN | type of the user - 1 for Admin, 2 for Course Coordinator, 3 for Instructor, 4 for Student |

LOGICAL DATA STORES: QUESTIONS

| <u>Table</u> | <u>Name</u> | <u>Type</u> | <u>Restrictions</u> | <u>Description</u> |
|--------------|-------------|--------------|---------------------|---|
| Questions | qID | int | PK | unique id number for the question |
| Questions | qTitle | varchar(128) | NN | title of the question |
| Questions | qCategory | varchar(32) | NN | category of the question, eg. Arrays, Loops, Recursion |
| Questions | qDifficulty | varchar(16) | NN | name of the method, used to generate the method signature |
| Questions | qText | text | NN | description of the problem for the student to solve |
| Questions | qHints | text | | that the instructor has determined if the hints will be displayed to the student, the default will be false |
| Questions | qShowHint | bool | | expected data type passed back by the function |
| Questions | qReturnType | varchar(32) | NN | function |
| Questions | qCreatorID | int | NN | user id of the user who created the question |
| Questions | qMethodName | varchar(64) | NN | name of the method, used to generate the method signature |
| Questions | qSetID | int | | id of the question set that the question belongs to |

LOGICAL DATA STORES: PUBLISHED QUESTIONS

| <u>Table</u> | <u>Name</u> | <u>Type</u> | <u>Restrictions</u> | <u>Description</u> |
|--------------------|-------------------------|--------------|---------------------|--|
| PublishedQuestions | pqID | int | PK | unique id number for the published question |
| PublishedQuestions | pqTitle | varchar(128) | | title of the published question, eg. HW1, Test2 |
| PublishedQuestions | pqCategory | varchar(32) | NN | category of the published question, eg. Arrays, Loops, Recursion |
| PublishedQuestions | pqDifficulty | varchar(16) | NN | difficulty of the published question, eg. Easy, Medium, Hard |
| PublishedQuestions | pqText | text | NN | description of the published question for the student to solve |
| PublishedQuestions | pqHint | text | | any hints, including urls, that the instructor has given for the published question |
| PublishedQuestions | pqShowHint | bool | | determines if the hints will be displayed to the student for the published question, the default will be false |
| PublishedQuestions | pqReturnType | varchar(32) | NN | the expected data type passed back by the function of the published question |
| PublishedQuestions | pqCreatorID | int | NN | user id of the user who created the published question |
| PublishedQuestions | pqMethodName | varchar(64) | NN | name of the method, used to generate the method signature for the published question |
| PublishedQuestions | pqPointsPossible | int | | the maximum number of points possible for the published question |
| PublishedQuestions | pqNumAttempts | int | | the maximum number of attempts allowed for the published question |

LOGICAL DATA STORES: PUBLISHED QUESTIONS CON'T

| Table | Name | Type | Restrictions | Description |
|---------------------------|---------------------------|--------------------|--------------|---|
| <i>PublishedQuestions</i> | <i>pqTimeLimitSeconds</i> | <i>int</i> | | <i>the maximum number of seconds allowed for the determine if the published question is visible and able to be used for a question set, the default will be false</i> |
| <i>PublishedQuestions</i> | <i>pqDisable</i> | <i>bool</i> | | <i>id of the question set that the published question belongs to</i> |
| <i>PublishedQuestions</i> | <i>pqslID</i> | <i>int</i> | <i>NN</i> | <i>the instructor solution to the published question, if provided by the instructor</i> |
| <i>PublishedQuestions</i> | <i>pqSolution</i> | <i>text</i> | | <i>user id of the user who owns the published question</i> |
| <i>PublishedQuestions</i> | <i>pqOwnerID</i> | <i>int</i> | <i>NN</i> | <i>the type of the published question, eg. HW, Test, the date that the published question will expire</i> |
| <i>PublishedQuestions</i> | <i>pqType</i> | <i>varchar(32)</i> | <i>NN</i> | <i>the date that the published question was created</i> |
| <i>PublishedQuestions</i> | <i>pqExpirationDate</i> | <i>date</i> | | |
| <i>PublishedQuestions</i> | <i>pqCreationDate</i> | <i>date</i> | <i>NN</i> | |

AGENDA

- **Introductions**
- Problem Overview
- Testing
- Database Design
- *Prototype Screens*
- Waterfall Model
- Semester Timeline
- What's Next
- Summary

JAVANET SITE

http://oraserv.cs.siena.edu/~perm_phoenix/web2/index.php

AGENDA

- **Introductions**
- Problem Overview
- Testing
- Database Design
- Prototype Screens
- *Waterfall Model*
- Semester Timeline
- What's Next
- Summary

WATERFALL MODEL

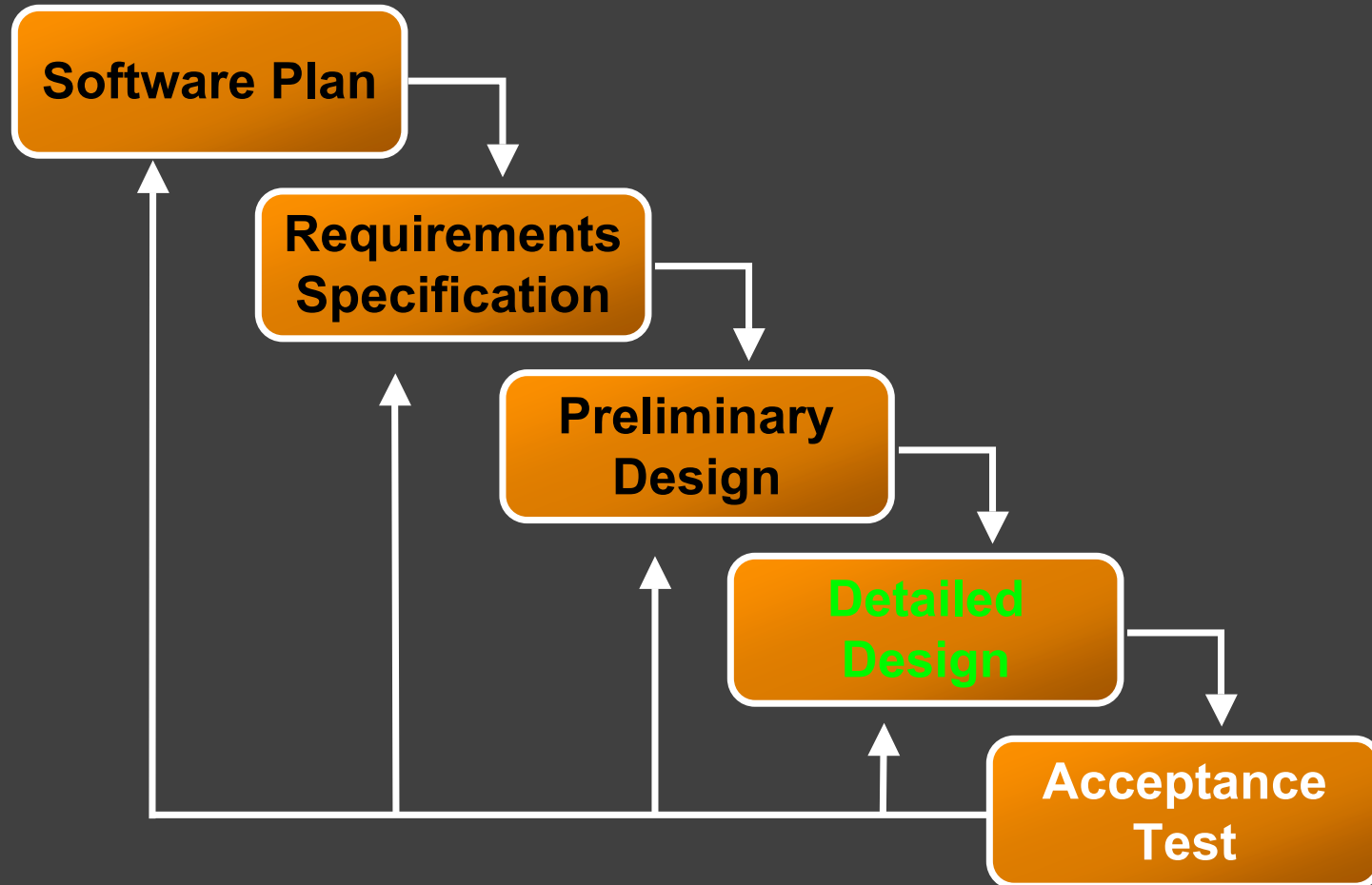

AGENDA

- **Introductions**
- Problem Overview
- Testing
- Database Design
- Prototype Screens
- Waterfall Model
- *Semester Timeline*
- What's Next
- Summary

SEMESTER TIMELINE

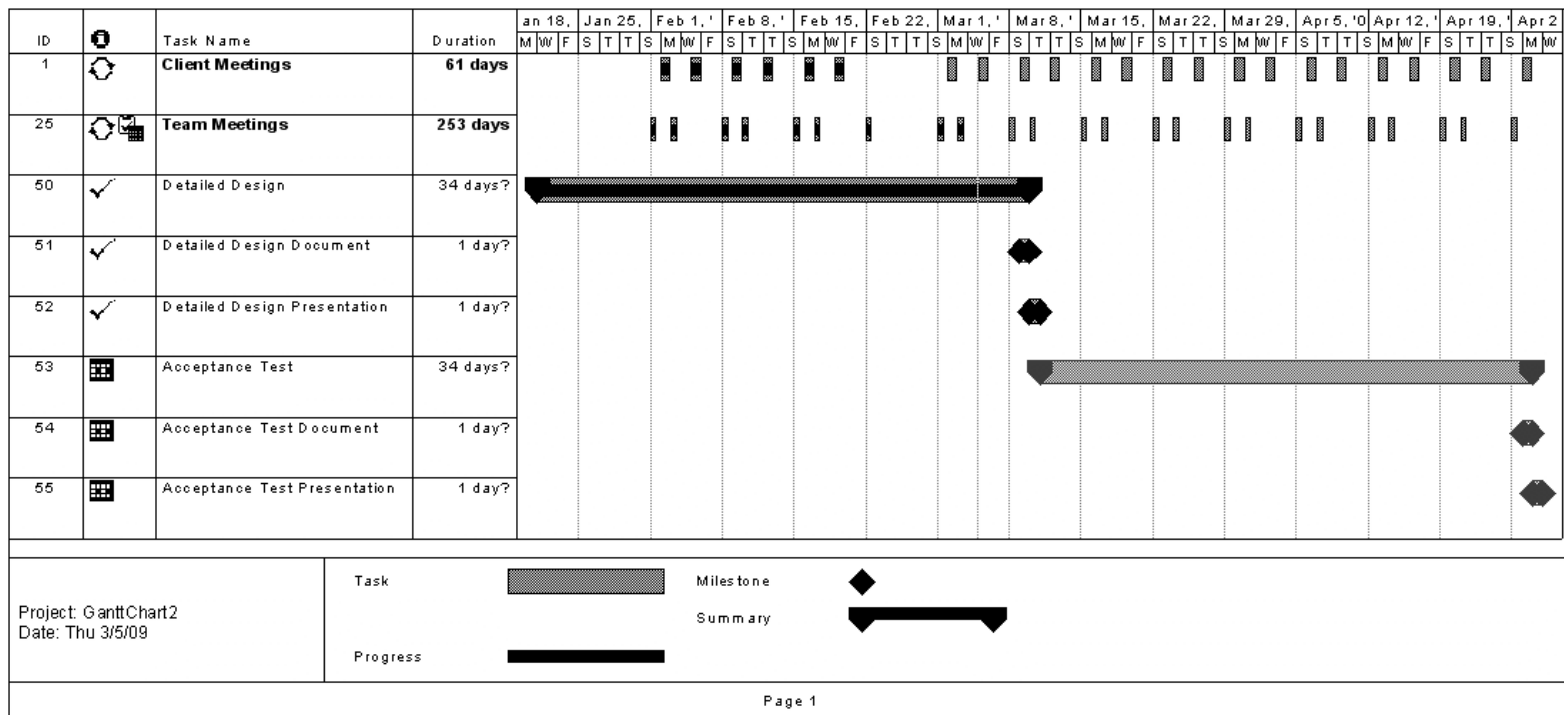

AGENDA

- **Introductions**
- Problem Overview
- Testing
- Database Design
- Prototype Screens
- Waterfall Model
- Semester Timeline
- *What's Next*
- Summary

WHAT'S NEXT

Acceptance Test - Spring 2009

- ⦿ Monday, April 27 : Documents due
- ⦿ Tuesday, April 28 : Presentation
- ⦿ Friday, May 1 : Academic Celebration

AGENDA

- **Introductions**
- Problem Overview
- Testing
- Database Design
- Prototype Screens
- Waterfall Model
- Semester Timeline
- What's Next
- *Summary*

SUMMARY

Any Questions?

😊 THANK YOU! 😊

We look forward to working
with you on this project!