



Welcome

Mr. Jay Bebb
&
Mr. Brian Peppiatt



Falcon Enterprises

- Rudolph Dussault
- Tom Gentile
- Paul Mahar
- Kimberly Milton (Team Leader)
- Michelle Milton
- Kimberly White



Today's Presenters

Kimberly Milton: Introduction and Conclusion

Paul Mahar: System Definition

Michelle Milton: Project Plan



Problem Definition and Justification

- To provide students with a means to find roommates with similar interests
- To give roommates a chance to become acquainted before they move in together
- Put students at ease
- Our software will save: time, energy, and paperwork



Goals

- Reduce time for Student Affairs
- Get roommates connected
- More enjoyable living experience
- User friendly environment
- Meet client needs



Functions

- Online database
- Online form
- Algorithm
- Security System



System Acceptance Criteria

- Log in
- Create and update profile
- Submit profile
- Get results
- Submit roommate proposal
- Learn about housing options



Team Organization

- Controlled Decentralized Structure
 - Team Leader – Kimberly Milton
 - Webmaster – Rudy Dussault
 - Systems Administrator – Tom Gentile
 - Librarian – Paul Mahar
 - Presentation Managers – Kimberly White
– Michelle Milton

Linear Sequential Model

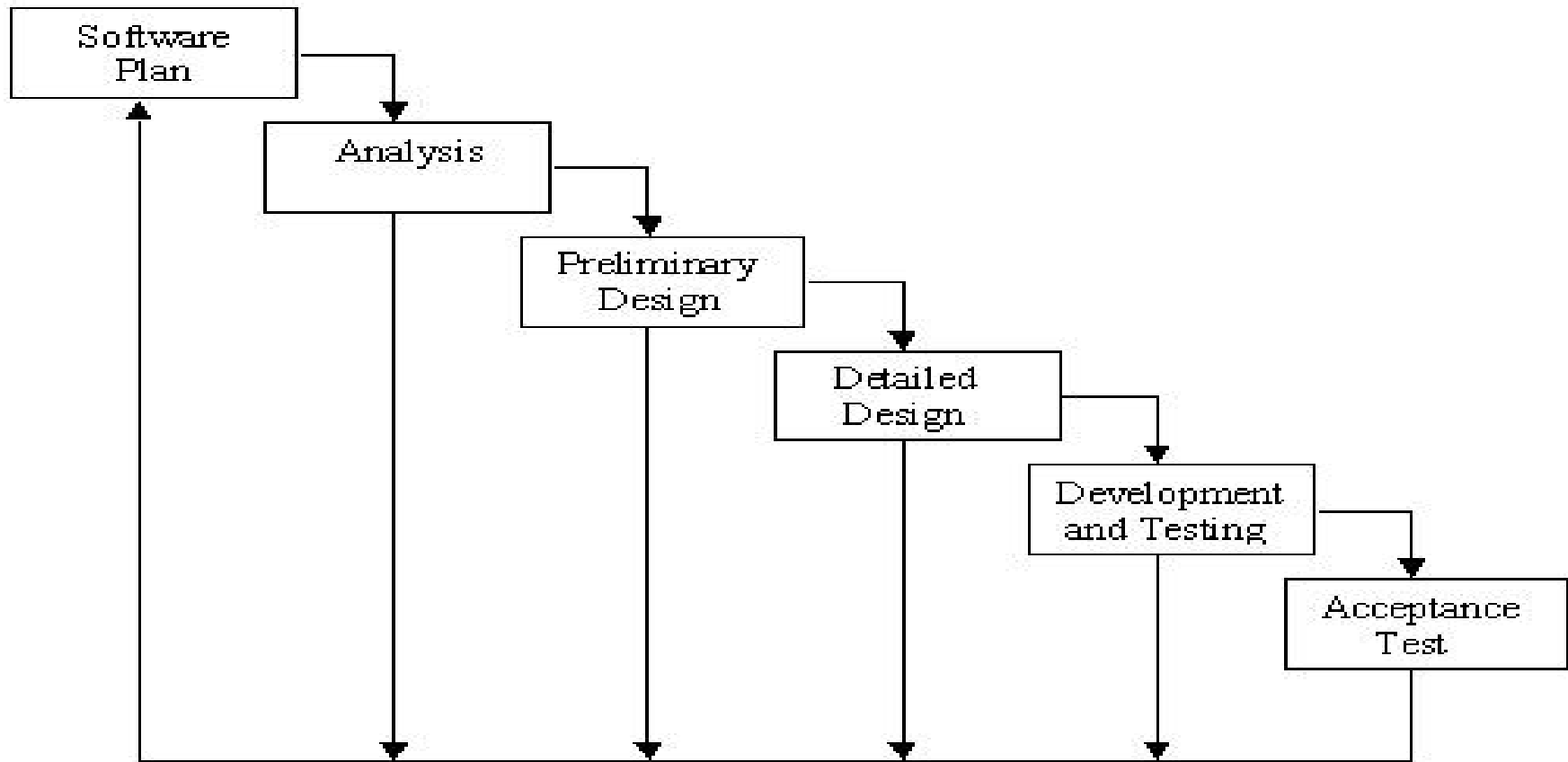

Gantt Chart

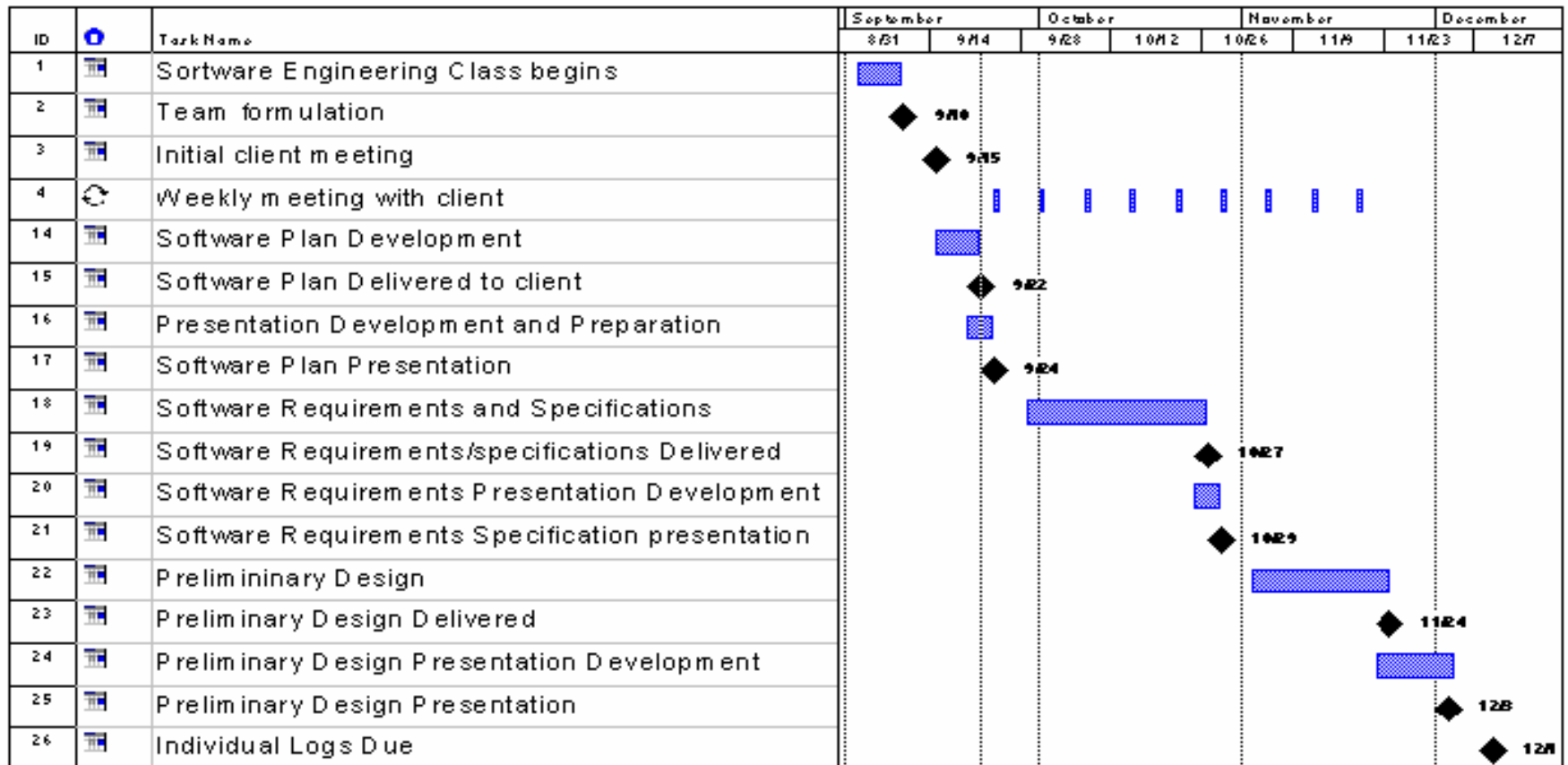



Supporting Documents

- Requirements and Specification
 - Document Due: October 29, 2003
 - Presentation: November 3, 2003 (tentative)
- Preliminary Design
 - Document Due: November 24, 2003
 - Presentation: Beginning of December



Supporting Documents

- Detailed Design
 - Document Due: February 25, 2004 (tentative)
- Acceptance Test
 - Due: April 15, 2004 (tentative)

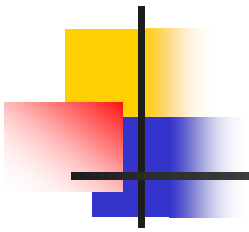

Thank You for
Your Time