



Welcome

Mr. Jay Bebb
&
Mr. Brian Peppiatt



Falcon Enterprises

- Rudolph Dussault – Web Master / Programmer
- Tom Gentile – System Administrator
- Paul Mahar – Functional Requirements
- Kimberly Milton – Development Manager
- Michelle Milton – Testing Manager
- Kimberly White – Team Leader



Today's Presenters

- Kimberly White – Introduction and Conclusion
- Paul Mahar – Functional Requirements
- Michelle Milton – Testing
- Rudy Dussault – Freshman Use Case
- Tom Gentile – Freshmen Use Case
- Kimberly Milton – Administrator Use Case



Agenda

- Life Cycle Model
- Functional Requirements
- Testing
- Live Demonstration
- Gantt Chart

Linear Sequential Model

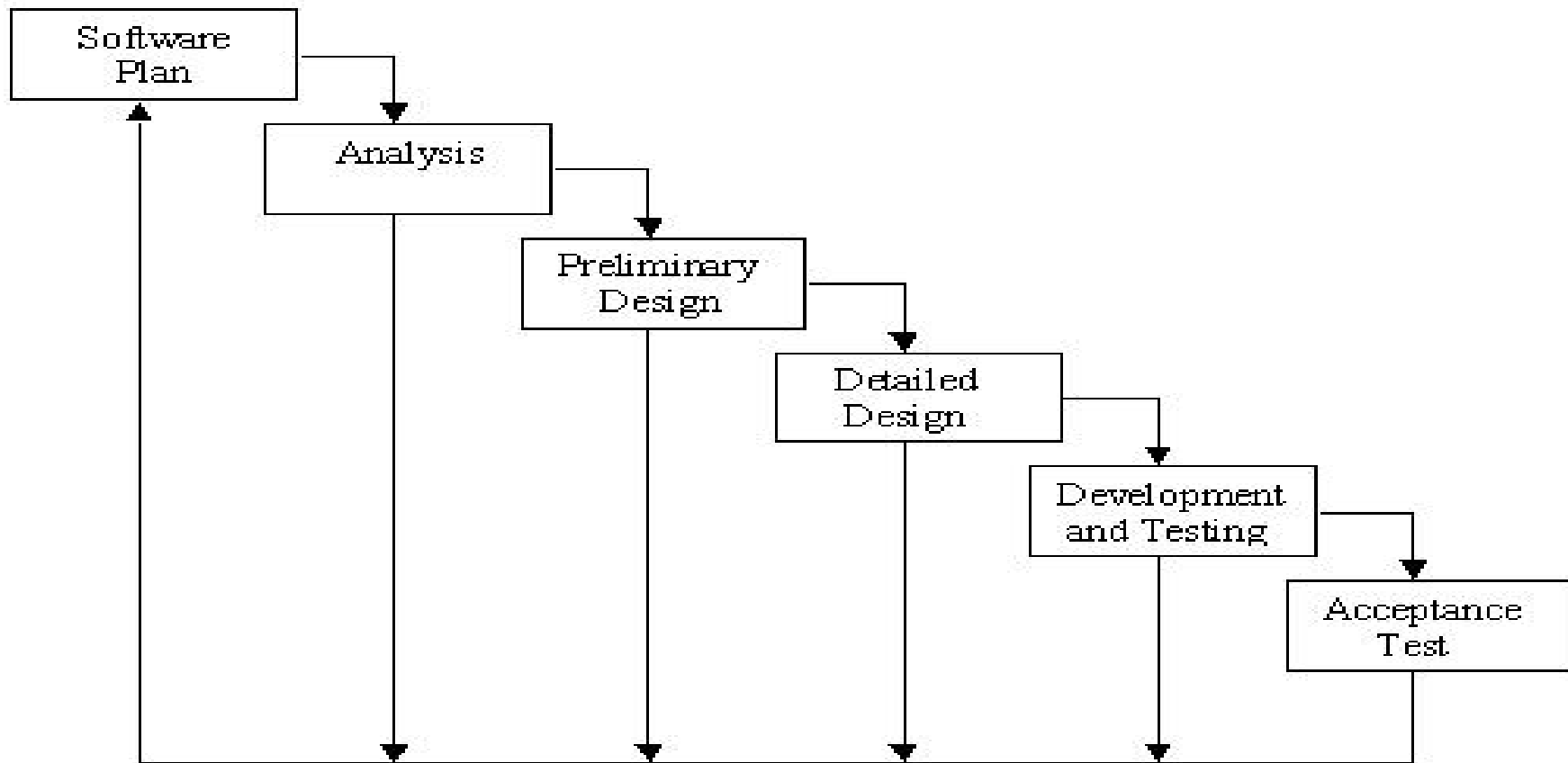



Functional Requirements

Requirement	Met	Not Met
An Online form to log in - freshman.	X	
Online form for freshman to create/update their profile information.	X	
Online form to change password.	X	
Prompt user for mother's maiden name if password is forgotten.	X	
Online form to submit request to get matches.	X	
Online form to receive matches	X	
Randomly place matched students in dorms		X
Confirm to the user after each on-line submission of information.	X	
Reports:	X	
On-line form to log in – administrative username and password	X	
List of all students in the match game	X	
List of students who have not been matched	X	
List of all students, their rommates, dorm, room (floor/room)	X	
List of students by dorm (their rommates, room (floor/room))	X	
List of students by floor and/or wing	X	
List of students who have been matched	X	
Clear out database with confirmation that all information will be deleted	X	
Ability to flag people who have confirmed a match	X	
Ability to delete a user at anytime		X



Testing

Administrator Login	Expected Result	Actual Result
Type in URL for site home page	Home page displays with all pictures	*
Footer links	email- brings up email page and disclaimer displays a disclaimer	*
Login button		
Incorrect User Name, Incorrect Password	Rejected	*
Incorrect User Name, Correct password	Rejected	*
Correct User Name, No password	Rejected	*
Correct User Name, Incorrect password	Rejected	*
Correct User Name, Correct password	Accepted Administrator Home Welcome screen	*
Administrator Welcome		
Administrator Welcome screen	Number of students registered there/correct	no, the number of currently registered students is wrong
	Number of students total there/correct	*
	Displays system status	*
Tasks Link	Brings the user to the Administrator Tasks page	*
Footer links	email- brings up email page and disclaimer displays a disclaimer	*
Administrator Tasks		
Reset system link	Brings the user to the Reset System Page	inactive
Add Freshmen link	Brings the user to the Add Freshmen Page	*
Change Password link	Brings the user to the Change Password Page	*
Database Reports link	Brings the user to the Database Reports Page	*
Footer links	email brings up email page and disclaimer displays a disclaimer	*



Live Demonstration

Let's Make a Match

Gantt Chart

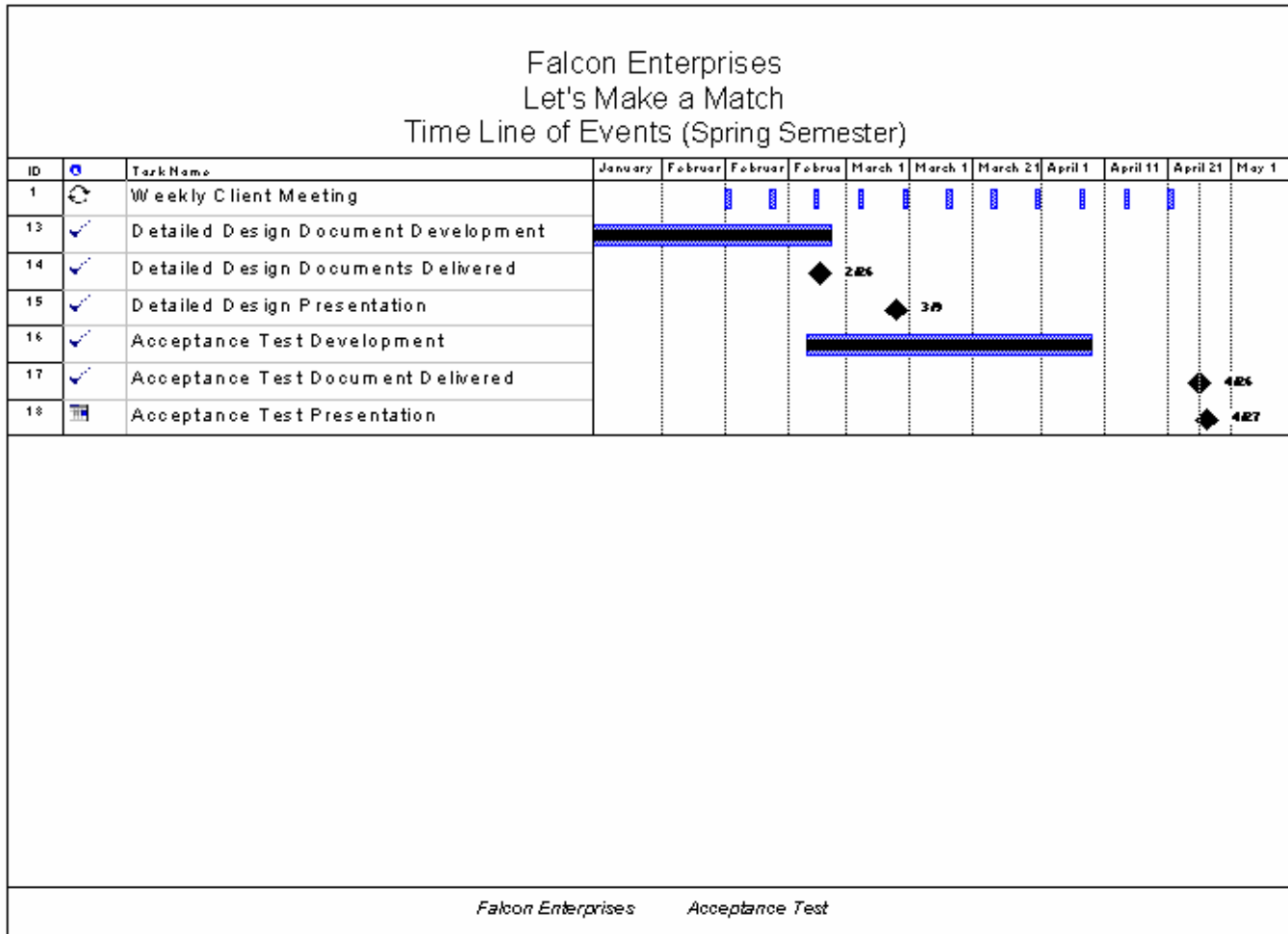



Upcoming Dates

- End of the Semester Party
 - May 4, 2004 at 6pm

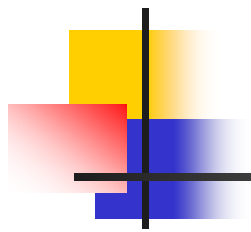

Thank you