

Acceptance Test
Let's Make a Match

Falcon Enterprises

Prepared by:

Dussault, Rudolph
Gentile, Thomas
Mahar, Paul E
Milton, Kimberly
Milton, Michelle
White, Kimberly

Clients:

Mr. Jay Bebb
Director of Residence Life
Siena College

Mr. Brian Peppiatt
Assistant Director for Information Systems (Student Affairs)
Siena College

April 26, 2004

Falcon Enterprises
Let's Make a Match Acceptance Test

Table of Contents

I. Introduction.....	1
II. Deliverables.....	1
III. Functional Requirements.....	3
IV. Testing.....	4
V. User Manual.....	16
VI. Sample Reports.....	41

Introduction

The Siena College Residence Life and Student Affairs Departments deals with matching hundreds of students as roommates each year. The current process used is paper based and is time consuming and produces random pairs of roommates.

“Let’s Make a Match” is an online roommate pairing application that assists compatible roommates in their search to find each other. The application will allow roommates to create a personal profile of them, which will then be used to pair up students with similar profiles. Once the profiles have been matched, students may contact each other by using email addresses given through the application. If two students feel they are compatible they can submit a roommate request to Residence Life and their profiles will be flagged (an indicator that they have been matched).

Deliverables

Our deliverables include a hard copy and a compact disk containing our acceptance test document. The compact disc will also have our team website (with all of the past documents), project website, and our source listing.

Functional Requirements

Requirement	Met	Not Met
An Online form to log in - freshman.	X	
Online form for freshman to create/update their profile information.	X	
Online form to change password.	X	
Prompt user for mother's maiden name if password is forgotten.	X	
Online form to submit request to get matches.	X	
Online form to receive matches	X	
Randomly place matched students in dorms		X
Confirm to the user after each on-line submission of information.	X	
Reports:	X	
On-line form to log in – administrative username and password	X	
List of all students in the match game	X	
List of students who have not been matched	X	
List of all students, their roommates, dorm, room (floor/room)	X	
List of students by dorm (their roommates, room (floor/room))	X	
List of students by floor and/or wing	X	

List of students who have been matched	X	
Clear out database with confirmation that all information will be deleted	X	
Ability to flag people who have confirmed a match	X	
Ability to delete a user at anytime		X

Testing

To test our Let's Make a Match software, Black and White testing was used. To test the functionality of the software, and be sure that the functional requirements were met. Both the Students and the Administrator use cases were tested for the multiple functions that they were to perform.

White box testing, the testing of the internal workings such as the database, was used to be that data was stored correctly. When a user entered any information into the database from the user interface, the database was checked to be sure the data went in correctly. The queries behind the report were checked to be sure that there we no logical errors, and to be sure they returned the correct results.

We then had another student, that did not work on the project at all, test out the software, both student and administrator use cases, to be sure that it was easy to understand and use.

Testing Form and Results

Test Cases for Freshmen

Freshmen Test Case	Expected Result	Actual Result
http://oraserv.cs.siena.edu/~falcon/		
Web Page	Welcome web page should be accessible using IE, Netscape or Opera browser	Did not test on Opera
Click on Freshman Login	Login screen should appear	*
Click Residence Life link	Brings you to the residence life page	*
Click on here link	Brings you to a page that asks you for you username and mothers maiden name	*
Administrator link	Administrator login page	*
Footer links	email- brings up email page and disclaimer displays a disclaimer	*

Freshmen Login		
Login button		
Incorrect User Name, Incorrect Password	Rejected	*
Incorrect User Name, Correct password	Rejected	*
Correct User Name, No password	Rejected	*
Correct User Name, Incorrect password	Rejected	*
Correct User Name, Correct password	Accepted Students Home Welcome screen	*
On submit	Brings you to the Enter Profile	*

Create Profile		
Form Entries	Entries are successfully stored in the database	*
Footer links	email- brings up email page and disclaimer displays a disclaimer	*
On submit	Brings you to the Main welcome Page	*

Main Welcome page		
Header	Should display "Welcome" and the students first and last name as entered on the Information page	*
	correctly displays how many students have created profiles	it displays the number of students that have created profiles incorrectly, but correctly displays the number of students out of how many (off by 3)
	Correctly displays how many students have found matches	*

	If the user has requested a roommate, it will tell them so. It will also tell them whether or not that student has requested them.	*
Message about match status		
Update your profile link	Brings the user to the create profile page	*
Search for matches link	Brings the user to the Match Results page	*
Residents hall information link	Brings you to the residence halls web pages	*
Footer links	email- brings up email page and disclaimer displays a disclaimer	*
Match Results Page		
	Should correctly display the percentage of questions answered the same, and the matched User ID	*
Display Match percentage and matched students User ID		
Click on Matched name	Brings the user to the Match Results page	*
Main Screen link	Brings the user to the Main Welcome page	*
Footer links	email- brings up email page and disclaimer displays a disclaimer	*

Match Results Page		
	There is a red x next to the question answers that are not the same and agree "=" next to the answers that are the same.	*
Displays the Matches Name at the top and the results of the match		
	The data displayed as the answers are correctly queried from the database	*
Contact matched user	Display the Matches Name	*

	in the link	
	The link should bring the user to an email window	*
Next Match link	Should display the next students results from the Match Results page	*
Select a Roommate link	Display the Matches Name in the link and the link is inactive if the student is already matched.	*
	Bring the user to the Request page	*
Search Results link	Bring the user to back to the Match Results page	*
Footer links	email- brings up email page and disclaimer displays a disclaimer	*

Request Page		
Do you wish to continue	Yes: Bring the user to the done page and enters the User and the student he/she requested into the matched_table table. I also Updates the matched status to 'yes' in the account_table table	*
	No: Brings the user back to the main page	*
Footer links	email- brings up email page and disclaimer displays a disclaimer	*

Request Page		
page		Gave an error, but it may have been because there were no prior matched in the

		database.
Done Button	Bring the user to the Main Welcome Page and Displays that they have requested a roommate	*
Footer links	email- brings up email page and disclaimer displays a disclaimer	*

Dorms Page		
Main Link	Bring the user back to the Main Welcome Page	*
All links and pictures	Bring you to the right pages and work	*
Footer links	email- brings up email page and disclaimer displays a disclaimer	*

Test Cases for Administrator

Administrator Test Case	Expected Result	Actual Result
Administrator Login		
Type in URL for site home page	Home page displays with all pictures	*
Footer links	email- brings up email page and disclaimer displays a disclaimer	*
Login button		
Incorrect User Name, Incorrect Password	Rejected	*
Incorrect User Name, Correct password	Rejected	*
Correct User Name, No password	Rejected	*
Correct User Name, Incorrect password	Rejected	*
Correct User Name, Correct password	Accepted Administrator Home Welcome screen	*

Administrator Welcome		
------------------------------	--	--

	Number of students registered there/correct	no, the number of currently registered students is wrong
Administrator Welcome screen	Number of students total there/correct	*
	Displays system status	*
Tasks Link	Brings the user to the Administrator Tasks page	*
Footer links	email- brings up email page and disclaimer displays a disclaimer	*

Administrator Tasks		
Reset system link	Brings the user to the Reset System Page	inactive
Add Freshmen link	Brings the user to the Add Freshmen Page	*
Change Password link	Brings the user to the Change Password Page	*
Database Reports link	Brings the user to the Database Reports Page	*
Footer links	email brings up email page and disclaimer displays a disclaimer	*

Add Freshmen		
Enter Information button		
If user name is missing	rejected	*
if password is missing	rejected	*
if all information is entered	Displays a message that tells you whether or not the user was entered	*
If the user ID is already in use	rejected	*
Tasks link on the page after you enter a freshman	Brings the user back to the Administrator Tasks Page	*
Footer links	email brings up email page and disclaimer displays a disclaimer	*

Change Password		
Entered User ID not in database	rejected	*
No User ID, password	rejected	*
No Password, User ID	rejected	*
No password, no User ID	rejected	*
Correct User ID, and a Password	Information is correctly updated in the database	
Enter Information Button	Information in correctly updated into the database and a thank you message is printed and there is a tasks link	*
Tasks link	Brings the user to the Administrator tasks page	*
Footer links	email- brings up email page and disclaimer displays a disclaimer	*

Database Reports		*
Tasks link	Take the user to the Administrator Tasks page	*
All registered Students Link	Brings the user to the registered Students reports	*
All Matches Link	Brings the user to the All Matches Reports	*
Matched Students Link	Brings the user to the Matched Students Reports	*
Students Not Matched Link	Brings the user to the Not Matched Reports	*
Matched Students, Dorm and Room Number Link	Brings the user to the Matched Students, Dorm and Room Number Report	*
Dorm Building and Students in Each Room	Brings the user to the Dorm Building and Students in Each Room Report	*
Dorm Building, Room Number, and Student in each Room Link	Brings the user to the Dorm Building, Room	*

	Number, and Student in each Room Report	
Footer links	email- brings up email page and disclaimer displays a disclaimer	*

All Registered Students		
Printable Version Link	Opens a new window for the user to view a printable version of the report	*
Back to Database Reports Link	Brings the user to the Database Reports Page	*
Page	Correctly displays the query results	*
	Displays the date that the query was run at, at the bottom of the page	*
	Displays a count of the number of students	*
Footer links	email- brings up email page and disclaimer displays a disclaimer	*

All Registered Students Printable		
Page	Correctly displays the query results	*
	Displays the date that the query was run at, at the bottom of the page	*
	Displays a count of the number of students	*

All Matches		
Printable Version Link	Opens a new window for the user to view a printable version of the report	*

	Brings the user to the Database Reports Page	*
Back to Database Reports Link		
Page	Correctly displays the query results	*
	Displays the date that the query was run at, at the bottom of the page	*
	Displays the number of matched pairs	*
Footer links	email- brings up email page and disclaimer displays a disclaimer	*

All Matches Printable		
Page	Correctly displays the query results	*
	Displays the date that the query was run at, at the bottom of the page	*
	Displays the number of matched pairs	*

Matched Students		
Printable Version Link	Opens a new window for the user to view a printable version of the report	*
Back to Database Reports Link	Brings the user to the Database Reports Page	*
Page	Correctly displays the query results	*
	Displays the date that the query was run at, at the bottom of the page	*
	Displays the number of matched students	*
Footer links	email- brings up email page and disclaimer displays a disclaimer	*

Matched Students Printable		
Page	Correctly displays the query results	*
	Displays the date that the query was run at, at the bottom of the page	*
	Displays the number of matched students	*

Students Not Matched		
Printable Version Link	Opens a new window for the user to view a printable version of the report	*
Back to Database Reports Link	Brings the user to the Database Reports Page	*
Page	Correctly displays the query results	*
	Displays the date that the query was run at, at the bottom of the page	*
	Displays the number of students not matched	*
Footer links	email- brings up email page and disclaimer displays a disclaimer	*

Students Not Matched Printable		
Page	Correctly displays the query results	*
	Displays the date that the query was run at, at the bottom of the page	*
	Displays the number of students not matched	*

Matched Students, Dorm and Room Number		
---	--	--

Printable Version Link	Opens a new window for the user to view a printable version of the report	*
Back to Database Reports Link	Brings the user to the Database Reports Page	*
Page	Correctly displays the query results	*
	Displays the date that the query was run at, at the bottom of the page	*
	Displays the number of rooms filled	*
Footer links	email- brings up email page and disclaimer displays a disclaimer	*

Matched Students, Dorm and Room Number Printable		
Page	Correctly displays the query results	*
	Displays the date that the query was run at, at the bottom of the page	*
	Displays the number of rooms filled	*

Dorm Building and Students in Each Room		
Printable Version Link	Opens a new window for the user to view a printable version of the report	*
Back to Database Reports Link	Brings the user to the Database Reports Page	*
Page	Correctly displays the query results	*
	Displays the date that the query was run at, at the bottom of the page	*
	Displays the number of rooms filled	*

Footer links	email- brings up email page and disclaimer displays a disclaimer	*
--------------	--	---

Dorm Building and Students in Each Room Printable		
Page	Correctly displays the query results	*
	Displays the date that the query was run at, at the bottom of the page	*
	Displays the number of rooms filled	*

Dorm Building, Room Number, and Student in each Room		
Printable Version Link	Opens a new window for the user to view a printable version of the report	*
Back to Database Reports Link	Brings the user to the Database Reports Page	*
Page	Correctly displays the query results	*
	Displays the date that the query was run at, at the bottom of the page	*
	Displays the number of rooms filled	*
Footer links	email- brings up email page and disclaimer displays a disclaimer	*

Dorm Building, Room Number, and Student in each Room Printable		
Page	Correctly displays the query results	*
	Displays the date that the query was run at, at the bottom of the page	*
	Displays the number of rooms filled	*

Screen Shots

“Lets Make a Match” Main page. Click on Freshman login here to enter “Let’s make a Match”.

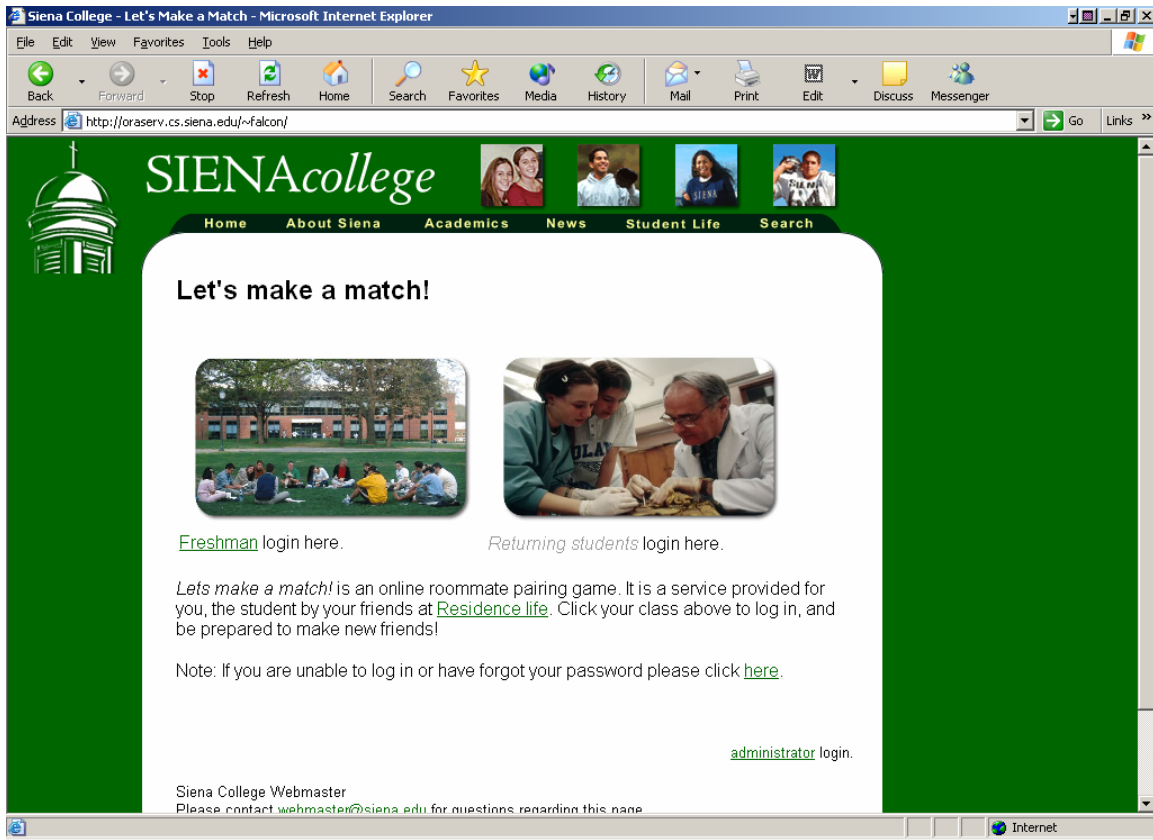

Lets Make a Match Sign in Page. Enter your username and password, which is an s, then your initials then the last 4 digits of your social security number. Your password is p your initials and your entire social security number. If you have forgotten your password, click that button to enter you mothers maiden name to have your password sent to you.
Example:

Name: John Doe
Social security number: 123456789

Username: sjd6789
Password: pjd123456789

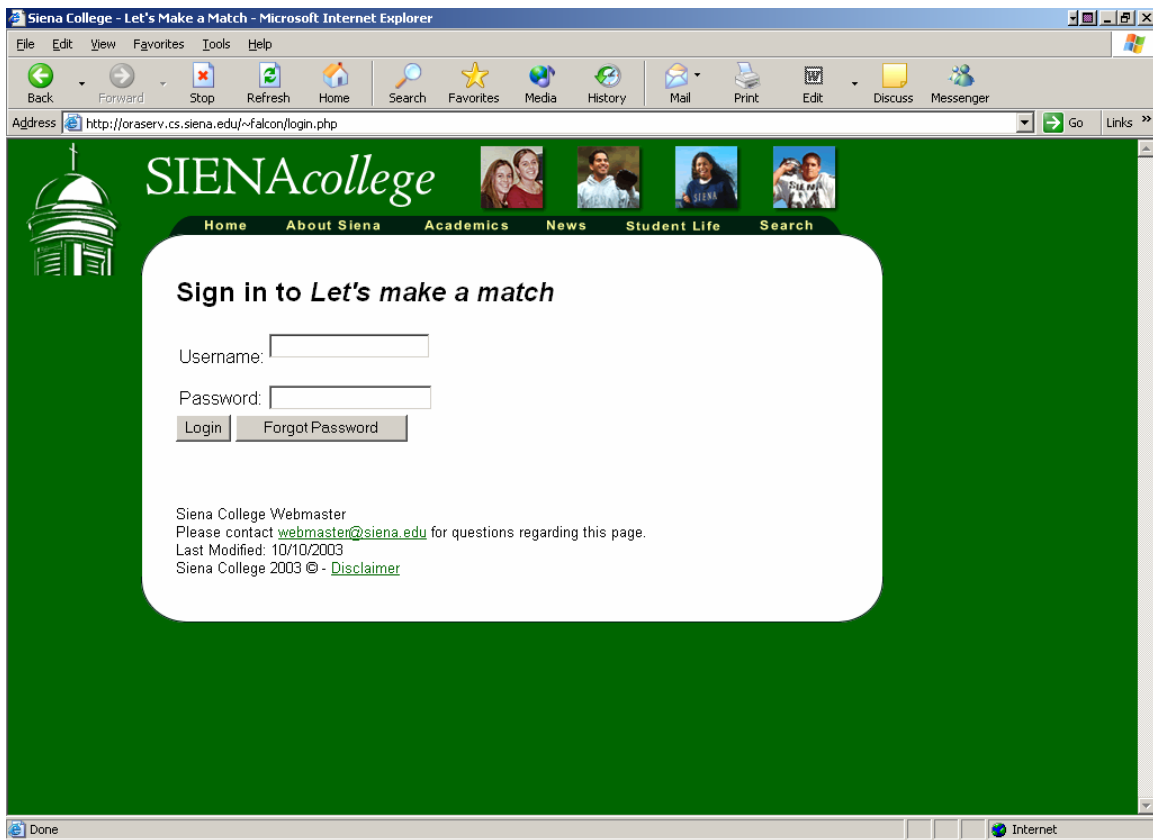

Enter your name and current email address. This email address will be used for students to contact you if they wish to get to know you better or room with you. Enter you Mothers maiden name or some word you will remember so when logging in you forger your password, you can enter it in and you password will be emailed to you.

Siena College - Web Directories - Microsoft Internet Explorer

File Edit View Favorites Tools Help

Back Forward Stop Refresh Home Search Favorites Media History Mail Print Edit Discuss Messenger

Address <http://oraserv.cs.siena.edu/~falcon/information.php?SessionID=QCCFUTIQEAQFXOLKCRD> Go Links >>

 **SIENA**college

Home About Siena Academics News Student Life Search

Congratulations!

You have successfully entered the Let's Make Match. Please enter some basic information about yourself so that other students can contact you about possibly rooming together. Your mothers maiden name will be used to login in case you forget your password. Once you have entered in this information, you will then be brought to another page asking you to answer some questions that will be used to match you with other students. Good Luck!

1. First Name:

2. Last Name:

3. E-mail:

4. Mothers maiden name: (used in case you misplace your password)

Done Internet

Create Profile: Answer these questions as accurately as possible. Your answers to these questions determine the students whose interests and lifestyle most closely match yours. You are not matched on hobbies and additional information, but it can be viewed by other students.

1. Gender:
2. Smoking preference: (Note: all buildings and rooms are smoke free)
3. What type of housing would you prefer to live in? (you may not get in if you choose it)
4. My Radio is Usually Playing:
5. What is your degree of athletic involvement?
6. What are your sleeping habits?
7. What are your study habits?
8. What school are you in at Siena?

This is the “Lets Make a Match” Welcome Screen. Once you have submitted your profile, the next time you log in you will be shown this page. This page shows you the number of students who have entered their profiles out of the number of students in your class. It also shows the number of students who have found matched through the system. If you have been matched or requested a roommate it will tell you also.

Navigation:

Update Profile: From this page you can update your profile by entering new values for all of the questions.

Search for Matches: This Link brings you students whose profiles most closely match yours.

Residence Halls Information: This Page displays pictures and information of the 4 Dorms Siena Freshman can live in.

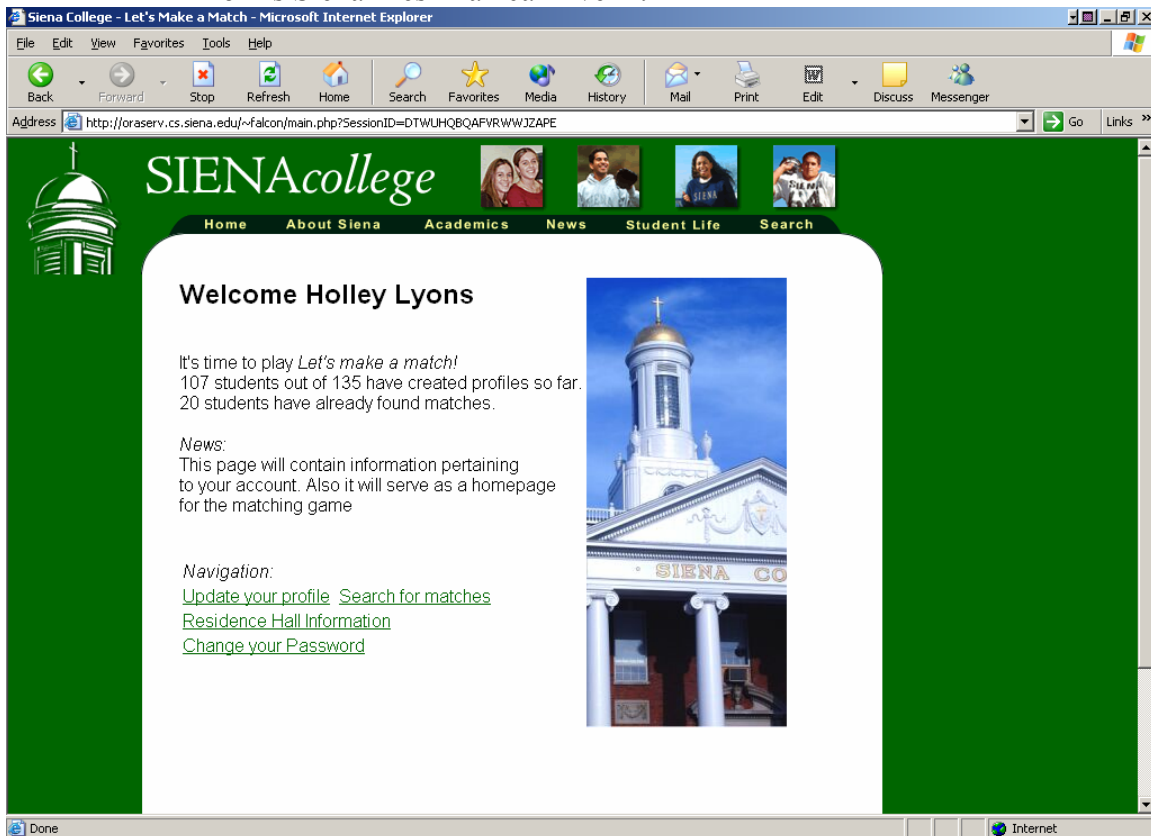

Change Password: Enter new password you wish to have. When submitted you should get a screen that says your password has been submitted.

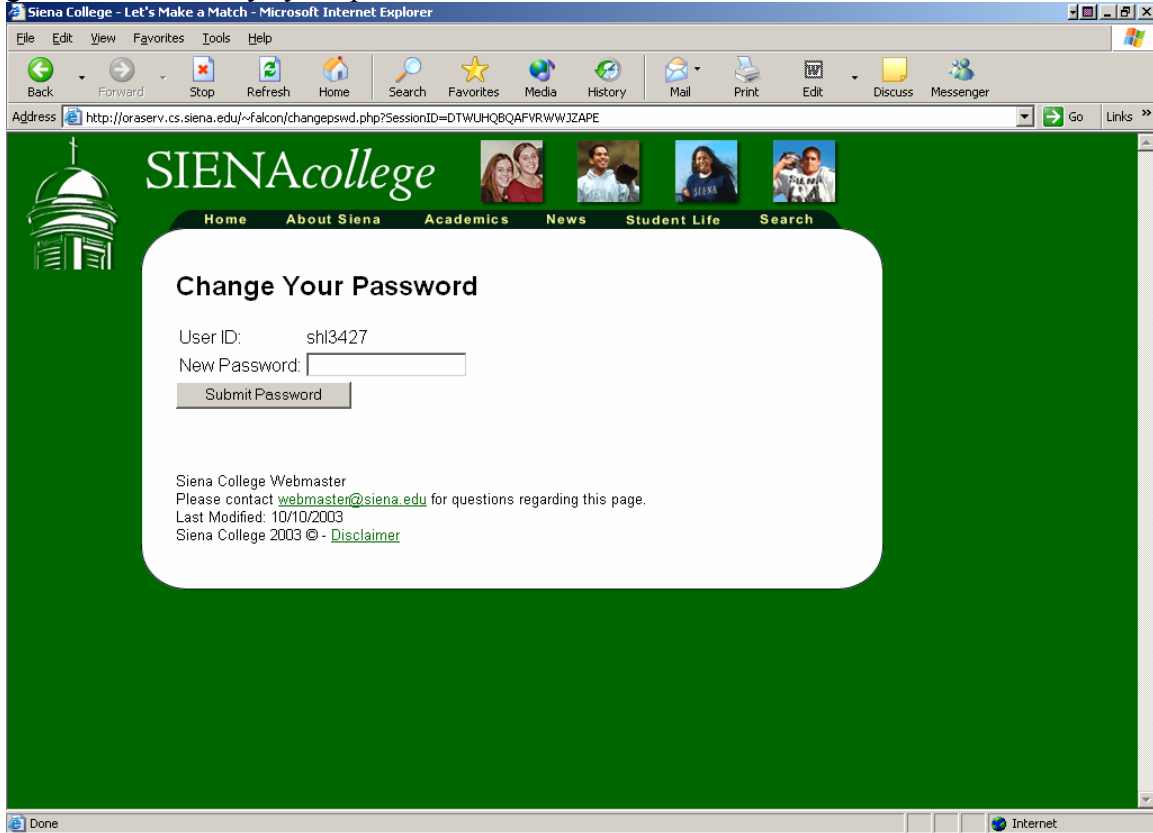

Search for Matches/Match Results: This screen Displays the Students whose profiles most closely match yours and what percent of the answers to their questions matched yours. By Clicking on the username next to the percent displays the answers to your questions compared to that students answers.

75%	sdd1569
68%	spl0368
68%	smh1698
68%	skw1234
68%	sdf4589
62%	swt5454
62%	spf5225
62%	smr4638
62%	skz3489
62%	sds5569
62%	sdg3342
62%	sas1698
56%	spw1545
56%	slo1873
56%	sl3068
56%	sja6784
56%	sba2222

Results Screen: shows your answers compared another student's answers. The X means you have different answers the = means you have the same answer. On the bottom of the screen Clicking on [Contact Student](#) will open you default mail client for you to send them email tot the email address the provided. Next Result will bring you back to match results Screen. If you wish to live with this student click [Select Student as your Roommate](#) and your name will be submitted to live with this student.

Note: For you to be officially matched, the other student has to submit you as his/her roommate also.

Results for Karla Zae

Your Choices		Karla's Choices
1. My smoking preference is: Non-smoker	=	Non-smoker
2. I would prefer to live in a: Standard Room	=	Standard Room
3. My radio is usually playing: Country	=	Country
4. My degree of athletic involvement is: Div. 1 sports team	=	Div. 1 sports team
5. My sleeping habits are: Go to bed late, wake up late	=	Go to bed late, wake up late
6. My study habits are: Study in the library	X	Study in room if quiet during the day
7. My school at Siena is:		

Select Student as Roommate: Clicking NO brings you back to Match Results Screen. By clicking your name will be submitted to live with this student.

Note: For you to be officially matched, the other student has to submit you as his/her roommate also.

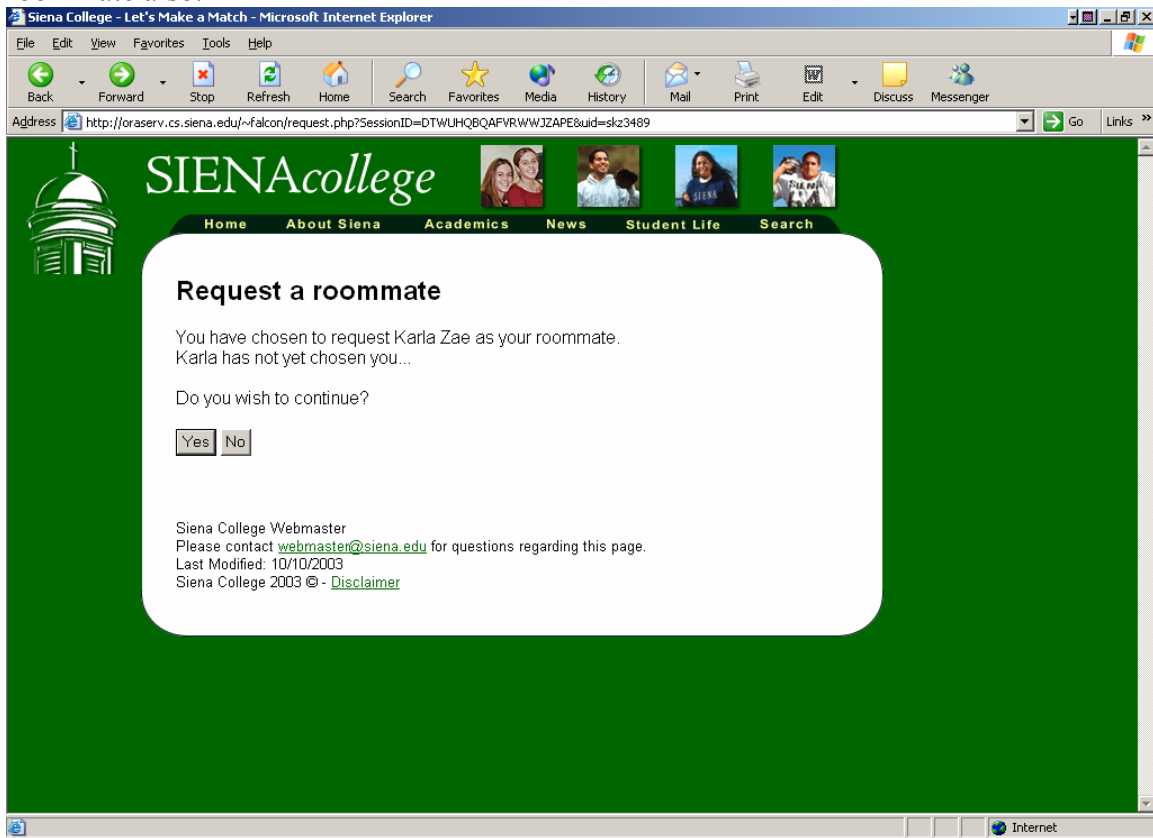

Click Back to return to the “Lets Make a Match” Welcome Screen.

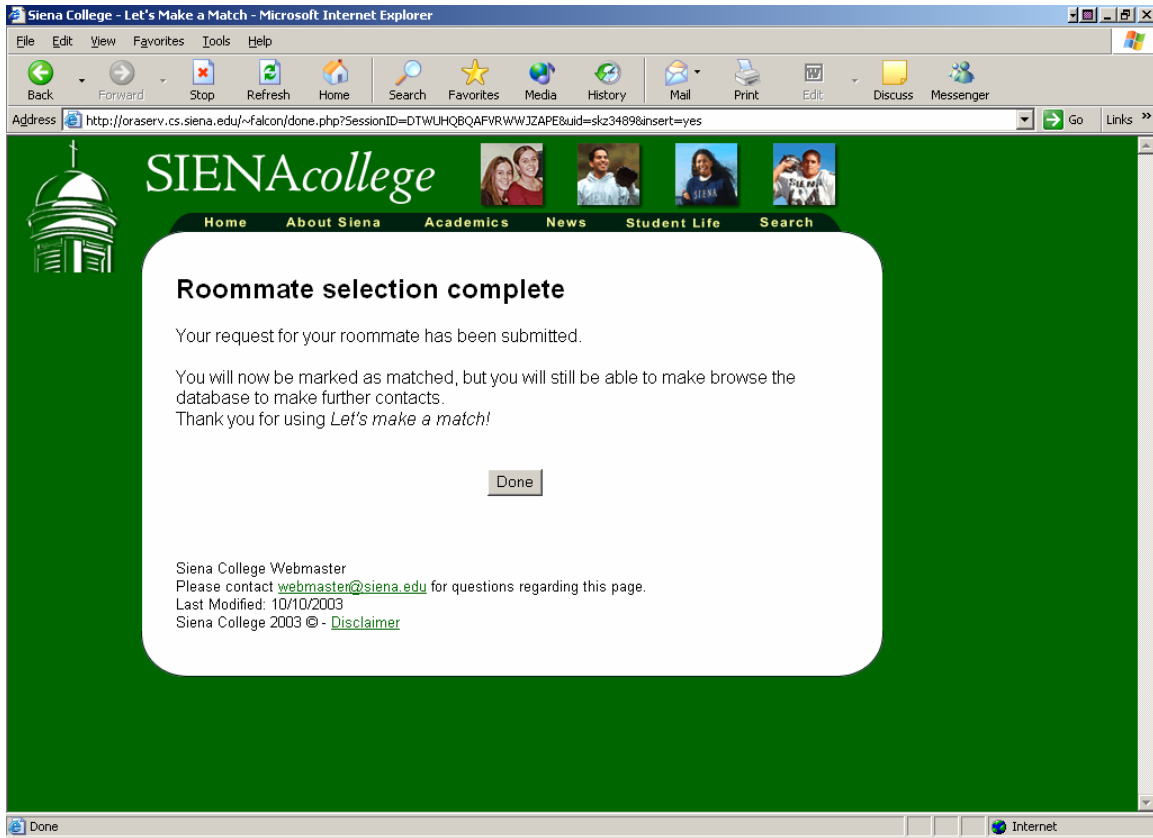

Residence Halls Information: This page gives information on the 4 residence halls that Freshman can live in.

Click administrator Login to type in your Username and Password

Siena College - Let's Make a Match - Microsoft Internet Explorer

Address <http://oraserv.cs.siena.edu/~falcon/>

SIENACollege

Home About Siena Academics News Student Life Search

Let's make a match!

[Freshman](#) login here. [Returning students](#) login here.

Let's make a match! is an online roommate pairing game. It is a service provided for you, the student by your friends at [Residence life](#). Click your class above to log in, and be prepared to make new friends!

Note: If you are unable to log in or have forgot your password please click [here](#).

[administrator](#) login.

Siena College Webmaster
Please contact webmaster@siena.edu for questions regarding this page.

Enter the system by entering your username and password.

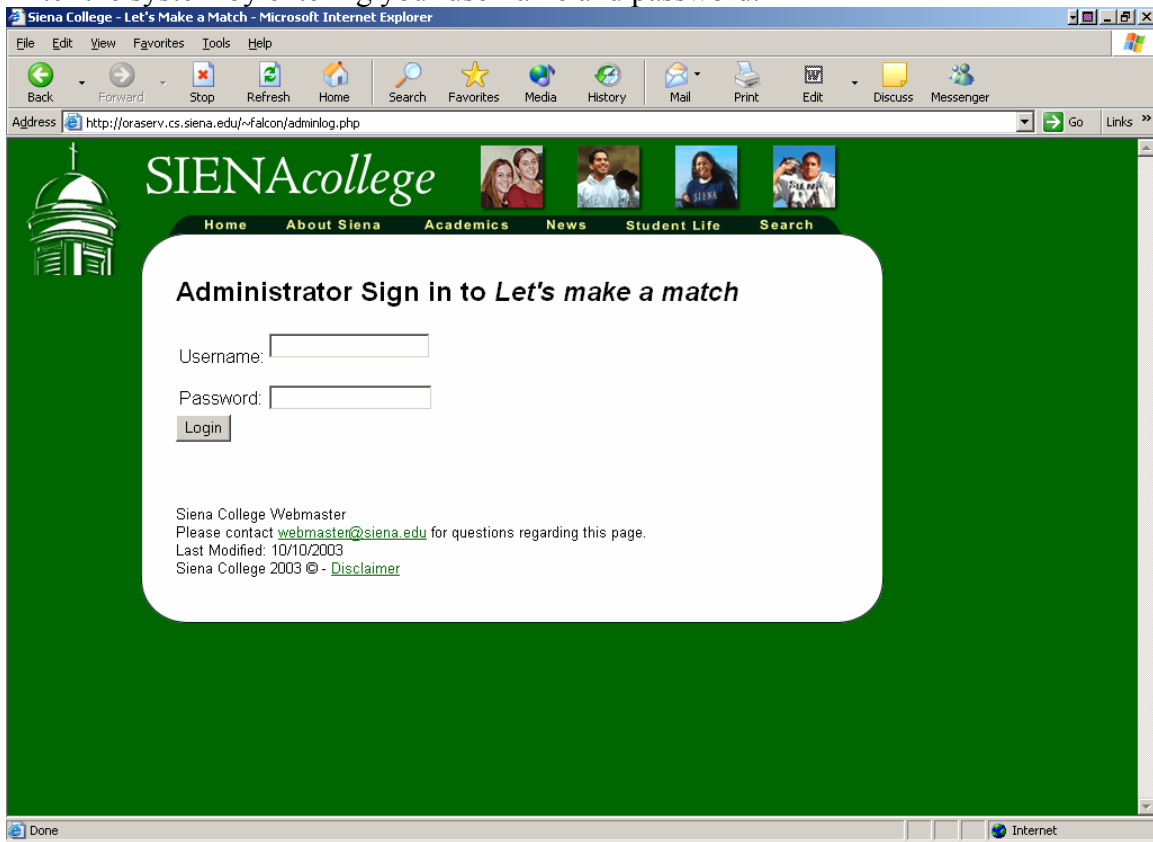

Welcome screen shows the number of students who have registered. Click on Tasks to generate reports and make changes to the Database.

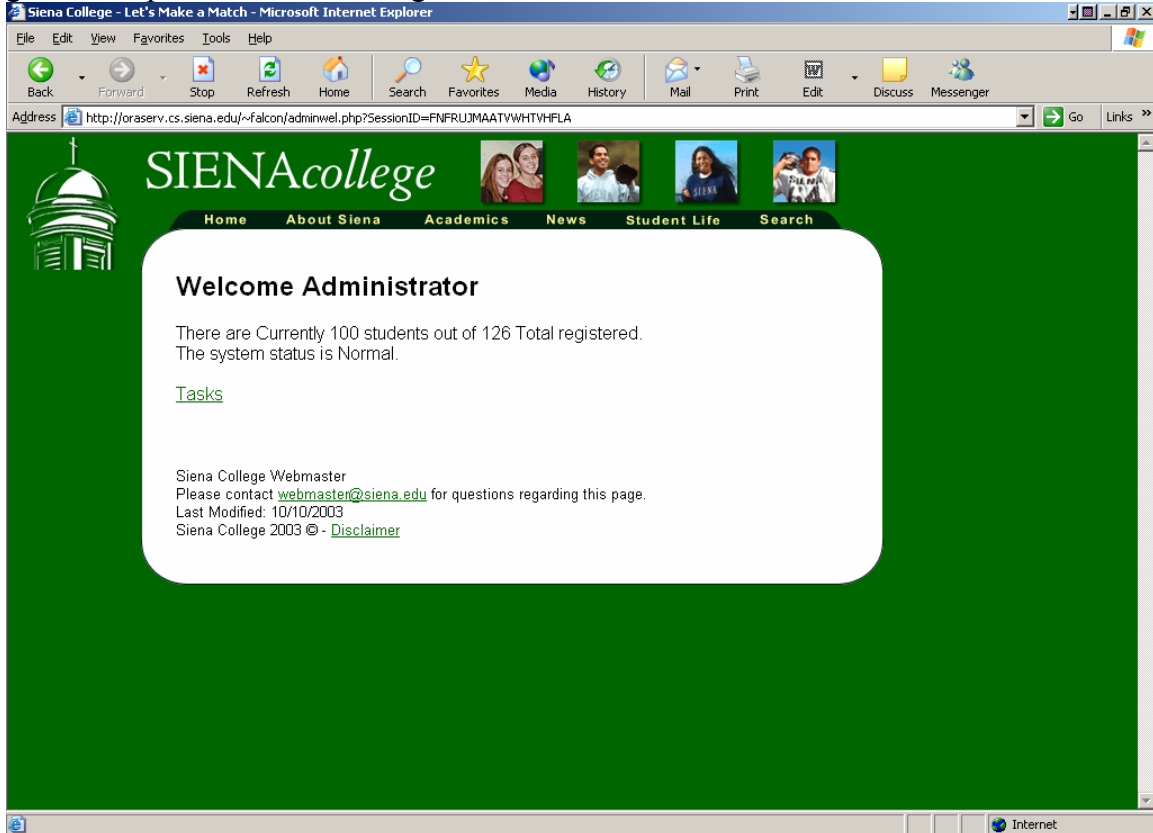

Administrator Tasks: A list of tasks that the administrator can do with the database.

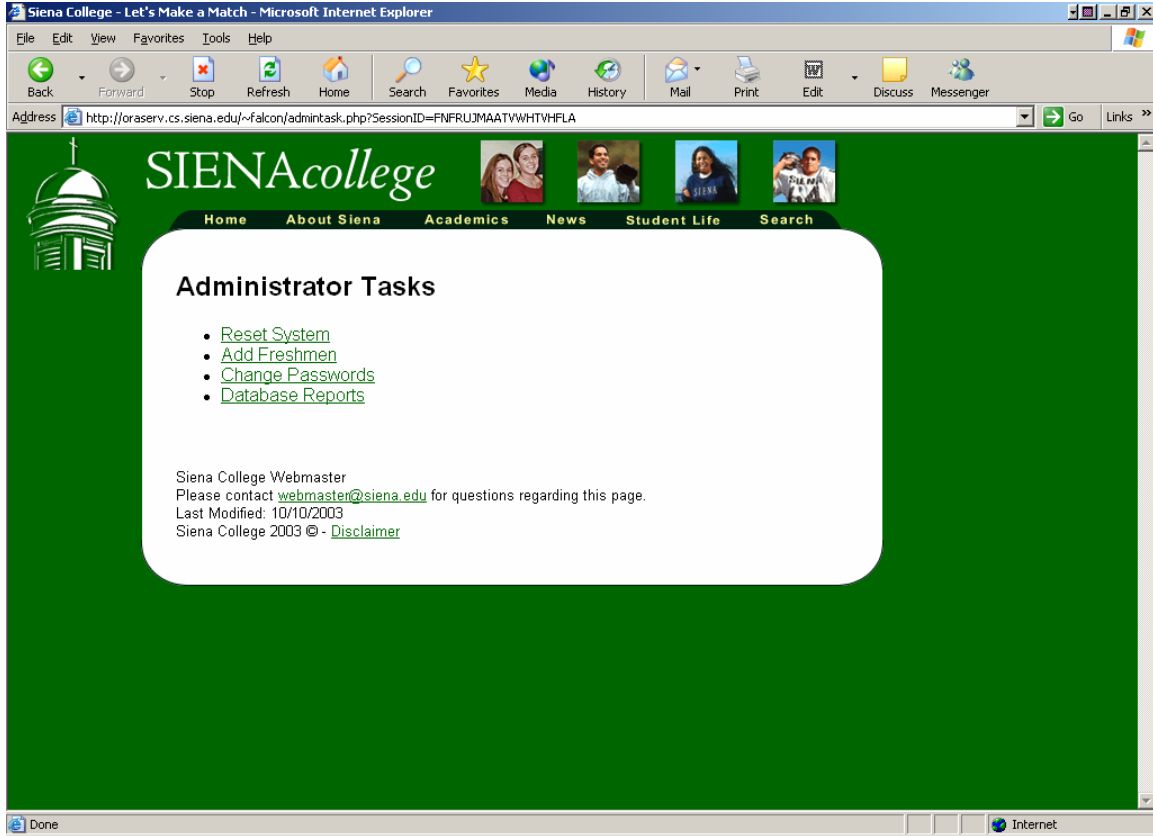

Add Freshman: Enter New Freshman username and Password.

Add Freshman

User ID:

Password:

Siena College Webmaster
Please contact webmaster@siena.edu for questions regarding this page.
Last Modified: 10/10/2003
Siena College 2003 © - [Disclaimer](#)

Change Password: If a freshman forgets password and cannot get into the system, the administrator can reset the password. Enter the Freshman ID and then the new password. Contact the student about password change.

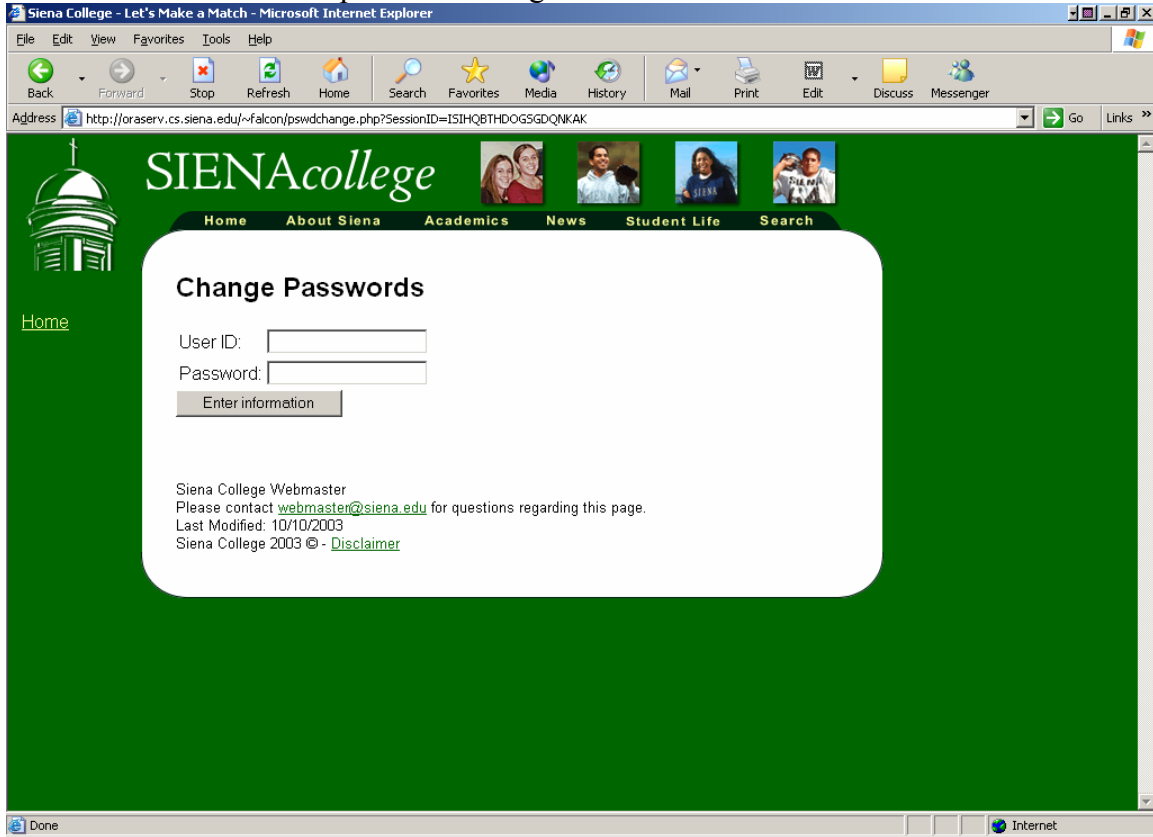

Database Reports:

Siena College - Let's Make a Match - Microsoft Internet Explorer

Address <http://oraserv.cs.siena.edu/~falcon/adminreports.php?SessionID=NJLEMUNPPDIIAWOZRWA>

SIENAcollege

Home About Siena Academics News Student Life Search

Database Reports

- [All Registered Students](#)
- [All Matches](#)
- [Matched Students](#)
- [Students Not Matched](#)
- [Matched Students, Dorm and Room Number](#)
- [Dorm Buildings and Students in Each Room](#)
- [Dorm Building, Room Number and Student in Room](#)

[Tasks](#)

Siena College Webmaster
Please contact webmaster@siena.edu for questions regarding this page.
Last Modified: 10/10/2003
Siena College 2003 © - [Disclaimer](#)

Done Internet

All Registered Students: Gives number of students who have logged into the system and created their profile. The bottom of the report gives a number of students that have logged in. There is also a printable version available by clicking the [Printable Version](#) link on the top of the page. This brings up the report into a new window.

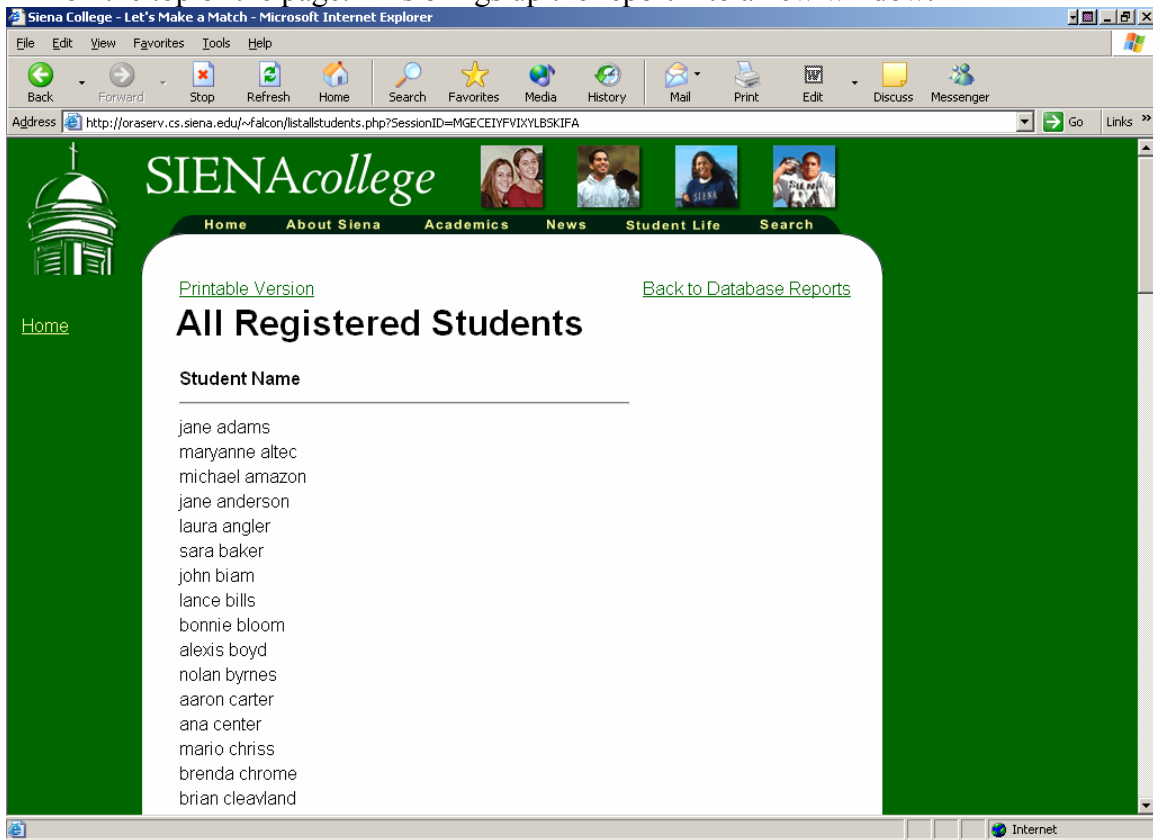

All Matches

Printable Version [Back to Database Reports](#)

Student Name	Roommate Name
bonnie bloom	kim milton
dean cook	warren funaro
patrick donnelly	mitch russo
keri dunn	allison samuri
rudy dussault	brett rhymestine
dolly friello	paula lenney
warren funaro	dean cook
fred irwin	michael lawerence
lila kenzor	meridith reynolds
michael lawerence	fred irwin
paula lenney	dolly friello
kim milton	bonnie bloom
billy nolan	frank ricardo
andrew renylds	pete simpson
meridith reynolds	lila kenzor
brett rhymestine	rudy dussault

Matched Students: Gives names of the students who have been matched.

- bonnie bloom
- dean cook
- patrick donnelly
- keri dunn
- rudy dussault
- dolly friello
- warren funaro
- fred irwin
- lila kenzor
- michael lawerence
- paula lenney
- kim milton
- billy nolan
- andrew renylds
- meridith reynolds
- brett rhymestine

Students Not Matched

Printable Version [Back to Database Reports](#)

Students Not Matched

Student ID

- sab4444
- sac4888
- sac5555
- sad3791
- sad8888
- sar6666
- sas5555
- sba2222
- sbc6699
- sbj1553
- sbn6792
- sbp2486
- sbp8899
- sbr0698
- scd0359
- scf5569

Matched Students, Dorm and Room Number

Printable Version [Back to Database Reports](#)

Matched Students, Dorm and Room Number

Student Name	Match Name	Dorm	Room Number
bonnie bloom	kim milton	Hennepin	431
dean cook	warren funaro	Plassmann	144
patrick donnelly	mitch russo	Plassmann	203
keri dunn	allison samuri	Hennepin	332
rudy dussault	brett rhymestine	Hennepin	117
dolly friello	paula lenney	Ryan	420
warren funaro	dean cook	Plassmann	144
fred irwin	michael lawerence	Hines	429
lila kenzor	meridith reynolds	Plassmann	322
michael lawerence	fred irwin	Hines	429
paula lenney	dolly friello	Ryan	420
kim milton	bonnie bloom	Hennepin	431
billy nolan	frank ricardo	Ryan	112
andrew renylds	pete simpson	Hennepin	201
meridith reynolds	lila kenzor	Plassmann	322

Dorm Buildings and Students in Each Room

SIENAcollege

Home About Siena Academics News Student Life Search

[Printable Version](#) [Back to Database Reports](#)

Dorm Buildings and Students in Each Room

Student Name	Match Name	Dorm	Room Number
Hennepin			
bonnie bloom	kim milton	Hennepin	431
keri dunn	allison samuri	Hennepin	332
rudy dussault	brett rhymestine	Hennepin	117
kim milton	bonnie bloom	Hennepin	431
andrew renylds	pete simpson	Hennepin	201
brett rhymestine	rudy dussault	Hennepin	117
allison samuri	keri dunn	Hennepin	332
pete simpson	andrew renylds	Hennepin	201
Hines			
fred irwin	michael lawerence	Hines	429
michael lawerence	fred irwin	Hines	429

Dorm Building, Room Number and Student in Room

Printable Version [Back to Database Reports](#)

Dorm Building, Room Number and Student in Room

Dorm	Room Number	Student Name
Hennepin	117	rudy dussault
Hennepin	117	brett rhymestine
Hennepin	201	andrew renylds
Hennepin	201	pete simpson
Hennepin	332	keri dunn
Hennepin	332	allison samuri
Hennepin	431	bonnie bloom
Hennepin	431	kim milton
Hines	429	fred irwin
Hines	429	michael lawerence
Plassmann	144	dean cook
Plassmann	144	warren funaro
Plassmann	203	patrick donnely
Plassmann	203	mitch russo
Plassmann	222	lila lezzer

Sample of Reports

This report lists all of the students eligible to play *Let's Make a Match*.

All Registered Students

Student Name

jane adams
maryanne altec
michael amazon
jane anderson
laura angler
sara baker
john biam
lance bills
bonnie bloom
alexis boyd
nolan byrnes
aaron carter
ana center
mario chriss
brenda chrome
brian cleavland
gerald conners
dean cook
josh couts
allison crause
mike dancer
kim white
lindsey williams
sean yoder
karla zae

Number of students in the Match game: 112

Report Created on Monday 26th of April 2004 12:53:46 AM

The following report lists all of the students who have been matched and who they are matched with.

All Matches

Student Name	Roommate Name
bonnie bloom	kim milton
dean cook	warren funaro
patrick donnely	mitch russo
keri dunn	allison samuri
rudy dussault	brett rhymestine
dolly friello	paula lenney
warren funaro	dean cook
lila kenzor	meridith reynolds
paula lenney	dolly friello
kim milton	bonnie bloom
billy nolan	frank ricardo
andrew renylds	pete simpson
meridith reynolds	lila kenzor
brett rhymestine	rudy dussault
frank ricardo	billy nolan
mitch russo	patrick donnely
allison samuri	keri dunn
pete simpson	andrew renylds

Number of Matched Pairs: 9

Report Created on Monday 26th of April 2004 01:04:45 AM

The following report list all of the students who have been matched.

Matched Students

Student Name

bonnie bloom
dean cook
patrick donnely
keri dunn
rudy dussault
dolly friello
warren funaro
fred irwin
lila kenzor
michael lawerence
paula lenney
kim milton
billy nolan
andrew renylds
meridith reynolds
brett rhymestine
frank ricardo
mitch russo
allison samuri
pete simpson

Number of Matched: 20

Report Created on Monday 26th of April 2004 01:12:20 AM

The following report lists the students that have not been matched.

Students Not Matched

Student ID

sab4444
sac4888
sac5555
sad3791
sad8888
sas1698
sas5555
sba2222
sbc6699
sbj1553
sbp2486
sbp8899
sbr0698
scd0359
scf5569
scg5963
scm4632
sdd1569

Number of students not matched: 92

Report Created on Monday 26th of April 2004 01:16:23 AM

The following report lists the names of the students who have been matched, who they are matched with, the dorm name, and room number.

Matched Students, Dorm and Room Number

Student Name	Match Name	Dorm	Room Number
bonnie bloom	kim milton	Hennepin	431
dean cook	warren funaro	Plassmann	144
patrick donnely	mitch russo	Plassmann	203
keri dunn	allison samuri	Hennepin	332
rudy dussault	brett rhymestine	Hennepin	117
dolly friello	paula lenney	Ryan	420
warren funaro	dean cook	Plassmann	144
fred irwin	michael lawerence	Hines	429
lila kenzor	meridith reynolds	Plassmann	322
michael lawerence	fred irwin	Hines	429
paula lenney	dolly friello	Ryan	420
kim milton	bonnie bloom	Hennepin	431
billy nolan	frank ricardo	Ryan	112
andrew renylds	pete simpson	Hennepin	201
meridith reynolds	lila kenzor	Plassmann	322
brett rhymestine	rudy dussault	Hennepin	117
frank ricardo	billy nolan	Ryan	112
mitch russo	patrick donnely	Plassmann	203
allison samuri	keri dunn	Hennepin	332
pete simpson	andrew renylds	Hennepin	201

Number rooms: 10

Report Created on Monday 26th of April 2004 01:19:38 AM

The following report is the same as above except it is ordered by dorm.

Dorm Buildings and Students in Each Room

Student Name	Match Name	Dorm	Room Number
Hennepin			
bonnie bloom	kim milton	Hennepin	431
keri dunn	allison samuri	Hennepin	332
rudy dussault	brett rhymestine	Hennepin	117
kim milton	bonnie bloom	Hennepin	431
andrew renylds	pete simpson	Hennepin	201
brett rhymestine	rudy dussault	Hennepin	117
allison samuri	keri dunn	Hennepin	332
pete simpson	andrew renylds	Hennepin	201
Hines			
fred irwin	michael lawerence	Hines	429
michael lawerence	fred irwin	Hines	429
Plassmann			
dean cook	warren funaro	Plassmann	144
patrick donnely	mitch russo	Plassmann	203
warren funaro	dean cook	Plassmann	144
lila kenzor	meridith reynolds	Plassmann	322
meridith reynolds	lila kenzor	Plassmann	322
mitch russo	patrick donnely	Plassmann	203
Ryan			
dolly friello	paula lenney	Ryan	420
paula lenney	dolly friello	Ryan	420
billy nolan	frank ricardo	Ryan	112
frank ricardo	billy nolan	Ryan	112

Number Rooms: 10

Report Created on Monday 26th of April 2004 01:23:33 AM

Acceptance Test

The following report lists all of the student's names, dorm, and room number assigned to a dorm and room number.

Dorm Building, Room Number and Student in Room

Dorm	Room Number	Student Name
Hennepin	117	rudy dussault
Hennepin	117	brett rhymestine
Hennepin	201	andrew renylds
Hennepin	201	pete simpson
Hennepin	332	keri dunn
Hennepin	332	allison samuri
Hennepin	431	bonnie bloom
Hennepin	431	kim milton
Hines	429	fred irwin
Hines	429	michael lawerence
Plassmann	144	dean cook
Plassmann	144	warren funaro
Plassmann	203	patrick donnely
Plassmann	203	mitch russo
Plassmann	322	lila kenzor
Plassmann	322	meridith reynolds
Ryan	112	billy nolan
Ryan	112	frank ricardo
Ryan	420	dolly friello
Ryan	420	paula lenney

Number rooms: 10

Report Created on Monday 26th of April 2004 01:30:04 AM